

# **Bachelor-Thesis an der Hochschule Luzern - Technik & Architektur**

**Titel** **Alte Mühle Langenthal – Thema A**

**Diplomandin/Diplomand** **Staub, Nico**

**Bachelor-Studiengang** **Bachelor Architektur**

**Semester** **FS23**

**Dozentin/Dozent** **Rossbauer, Wolfgang**

**Expertin/Experte** **Seidel, Tim**

## **Abstract Deutsch**

Klicken oder tippen Sie hier, um Text einzugeben.

## **Abstract Englisch**

Klicken oder tippen Sie hier, um Text einzugeben.

Ort, Datum Cham, 22.06.2023

© **Nico Staub, Hochschule Luzern – Technik & Architektur**



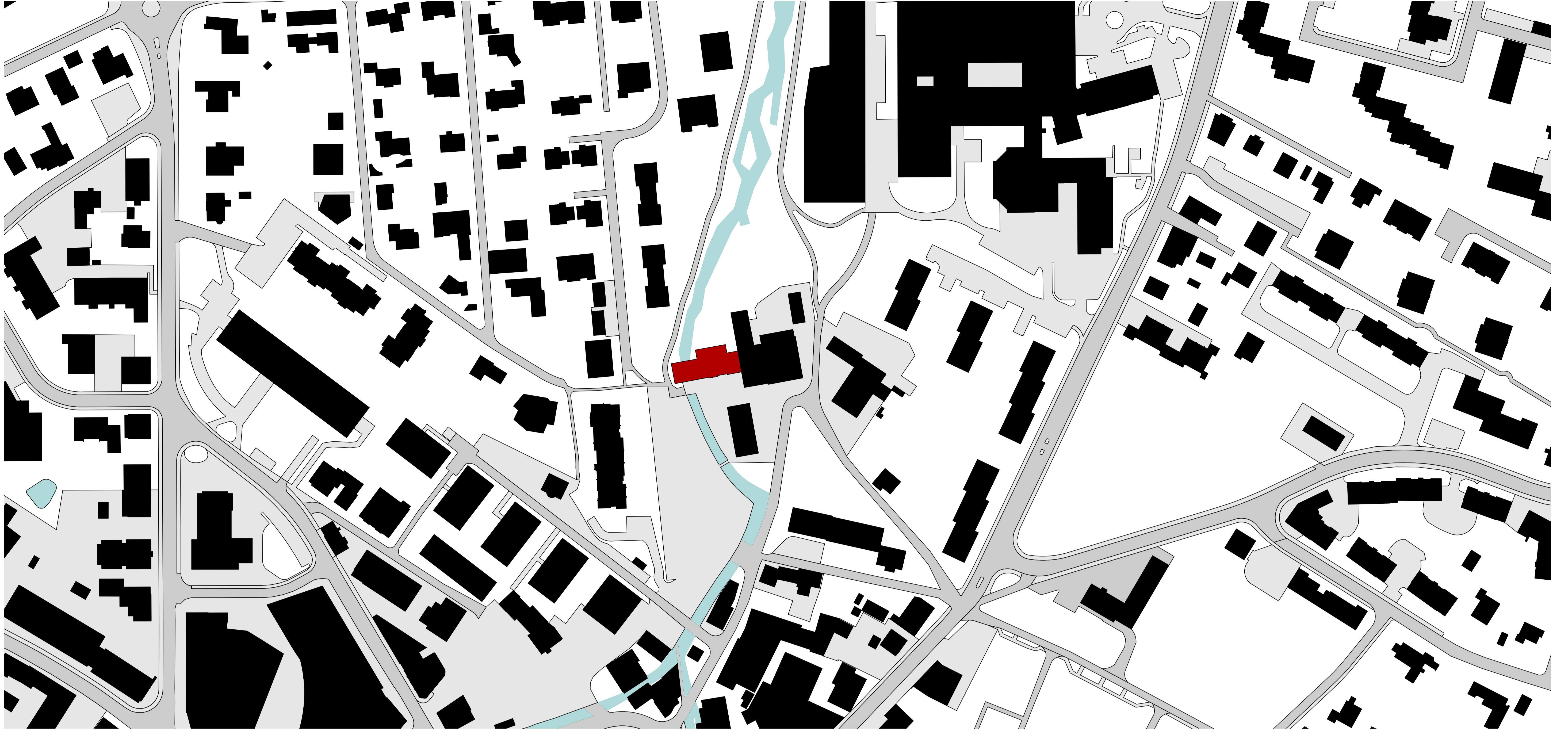

Situation Mst 1:1000



Bestandesfotos



Visualisierung Wohnen im Silo

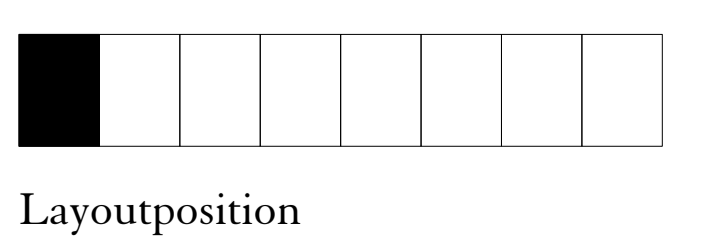
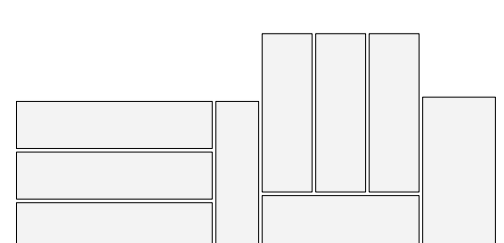





Erdgeschoss Mst 1:100

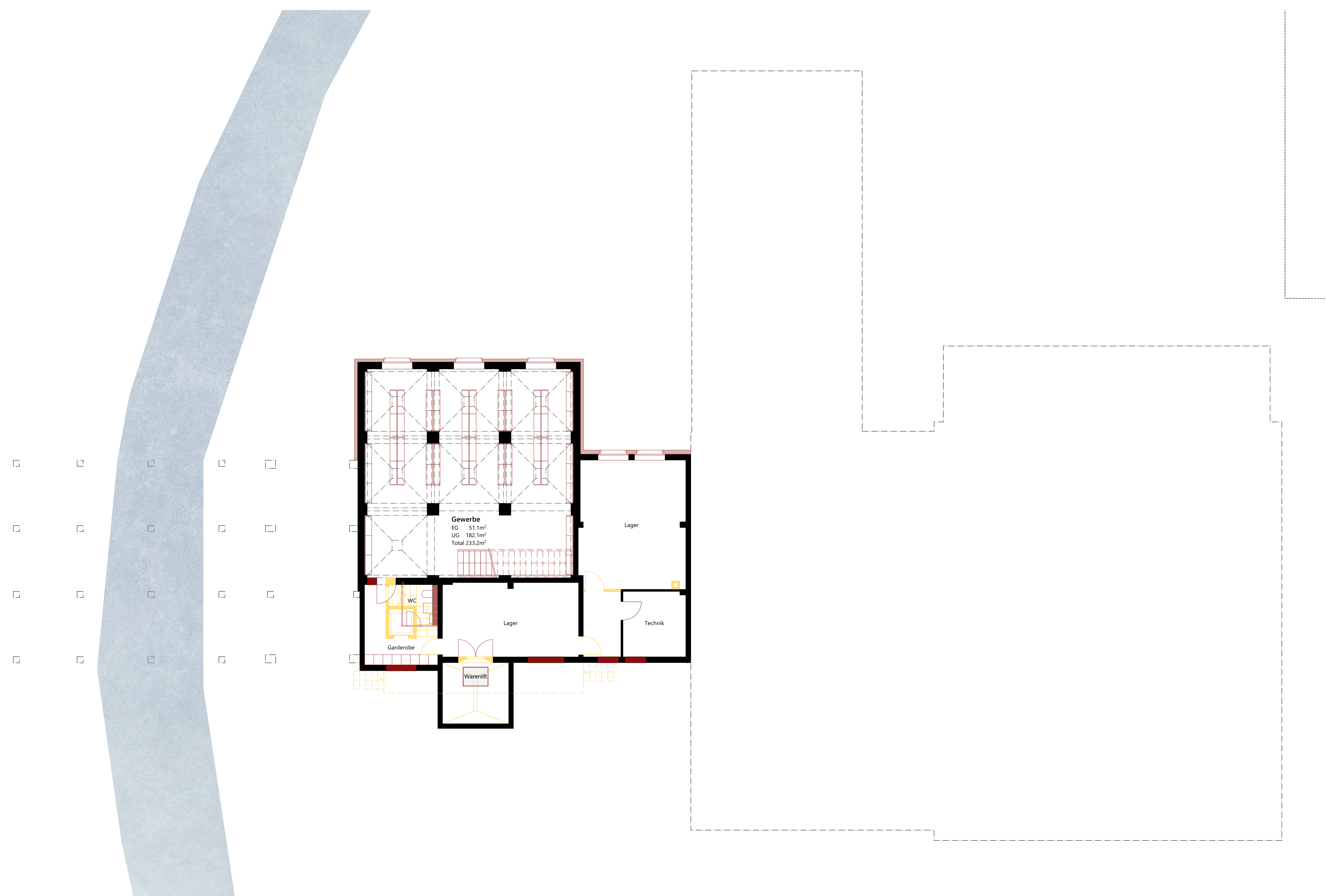

Untergeschoss Mst 1:100

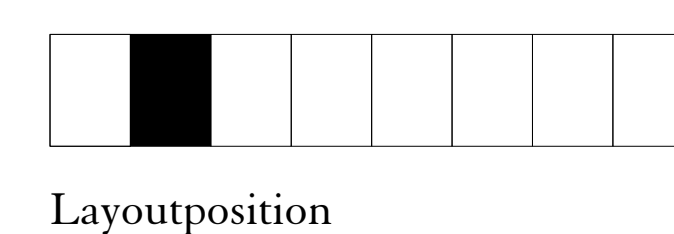
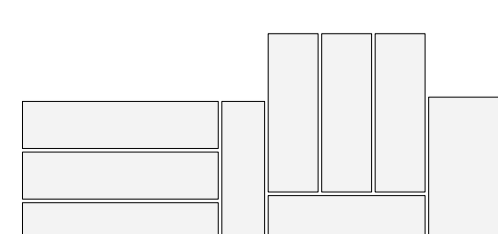



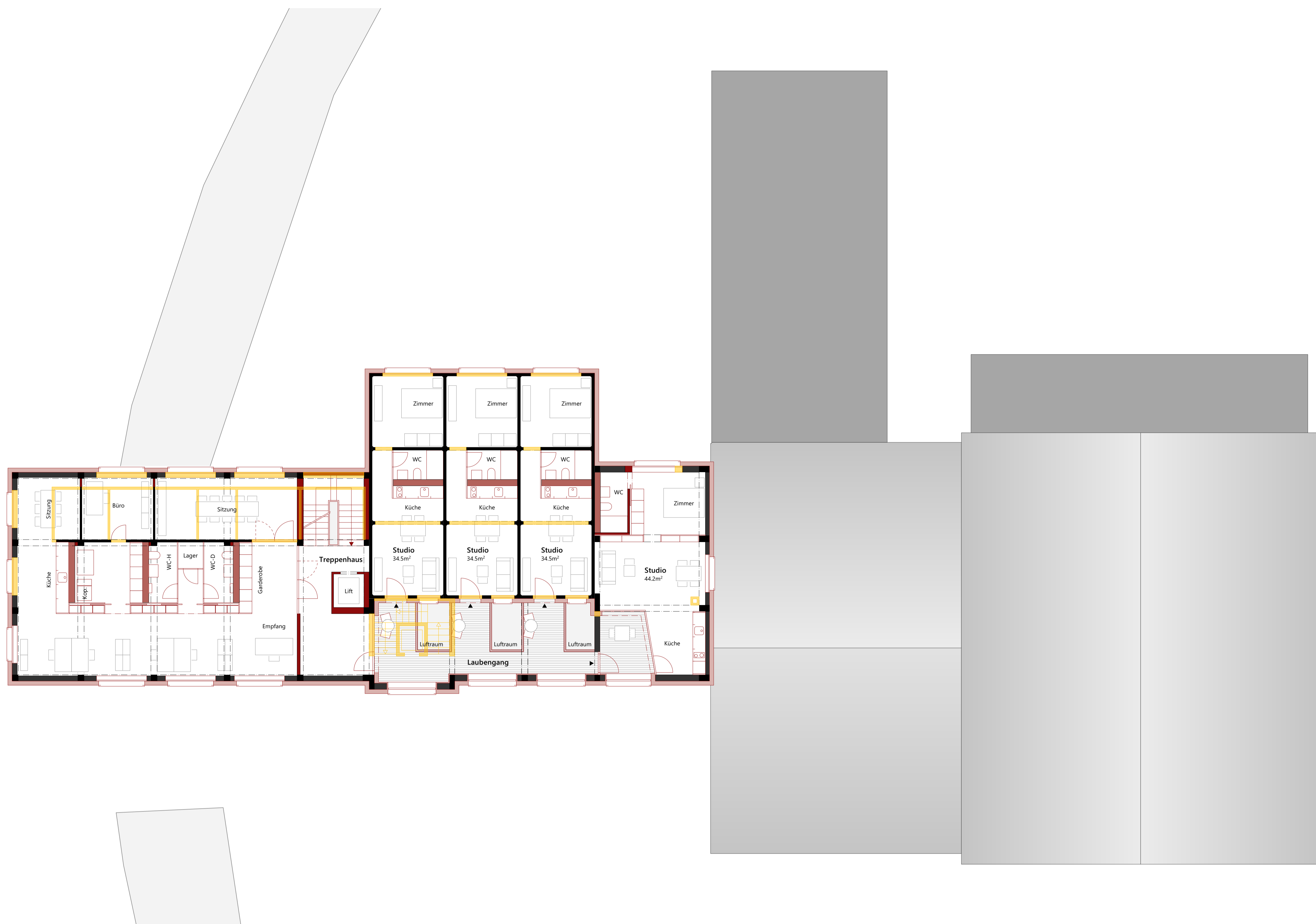

3.-6.Obergeschoss Mst 1:100



1.-2.Obergeschoss Mst 1:100

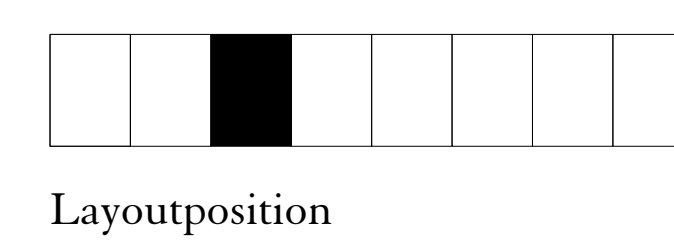
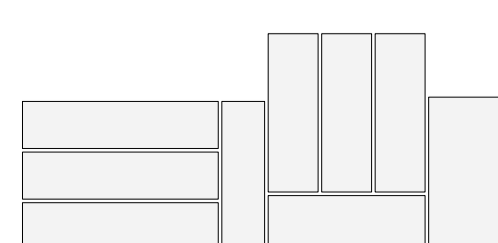





Fassade Nord Mst 1:100



Fassade Süd Mst 1:100

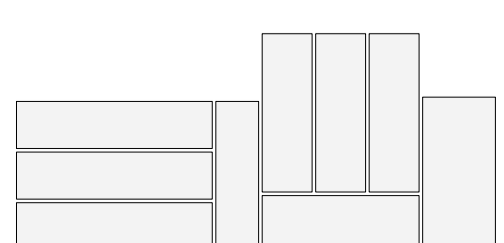



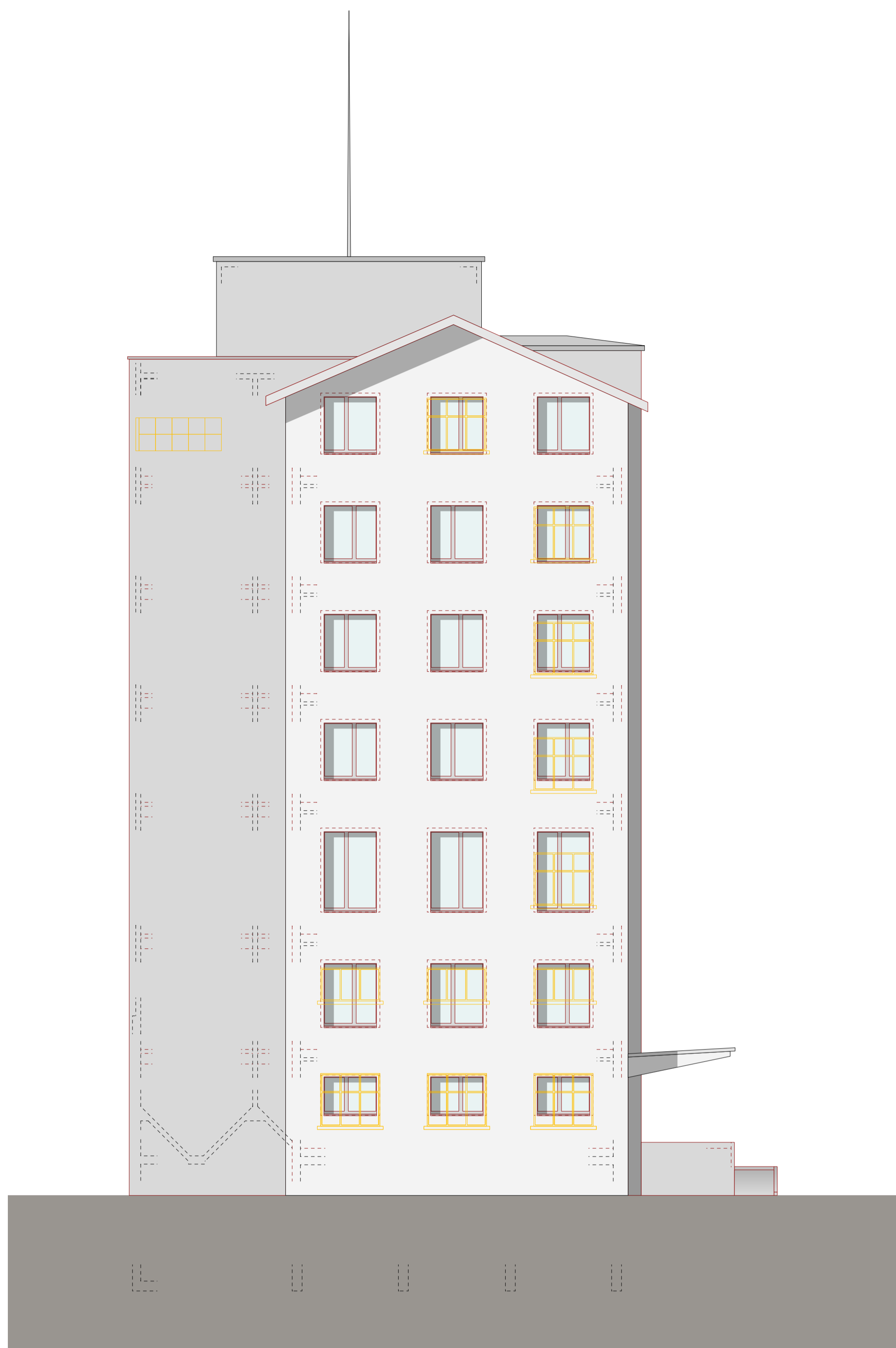

Fassade West Mst 1:100

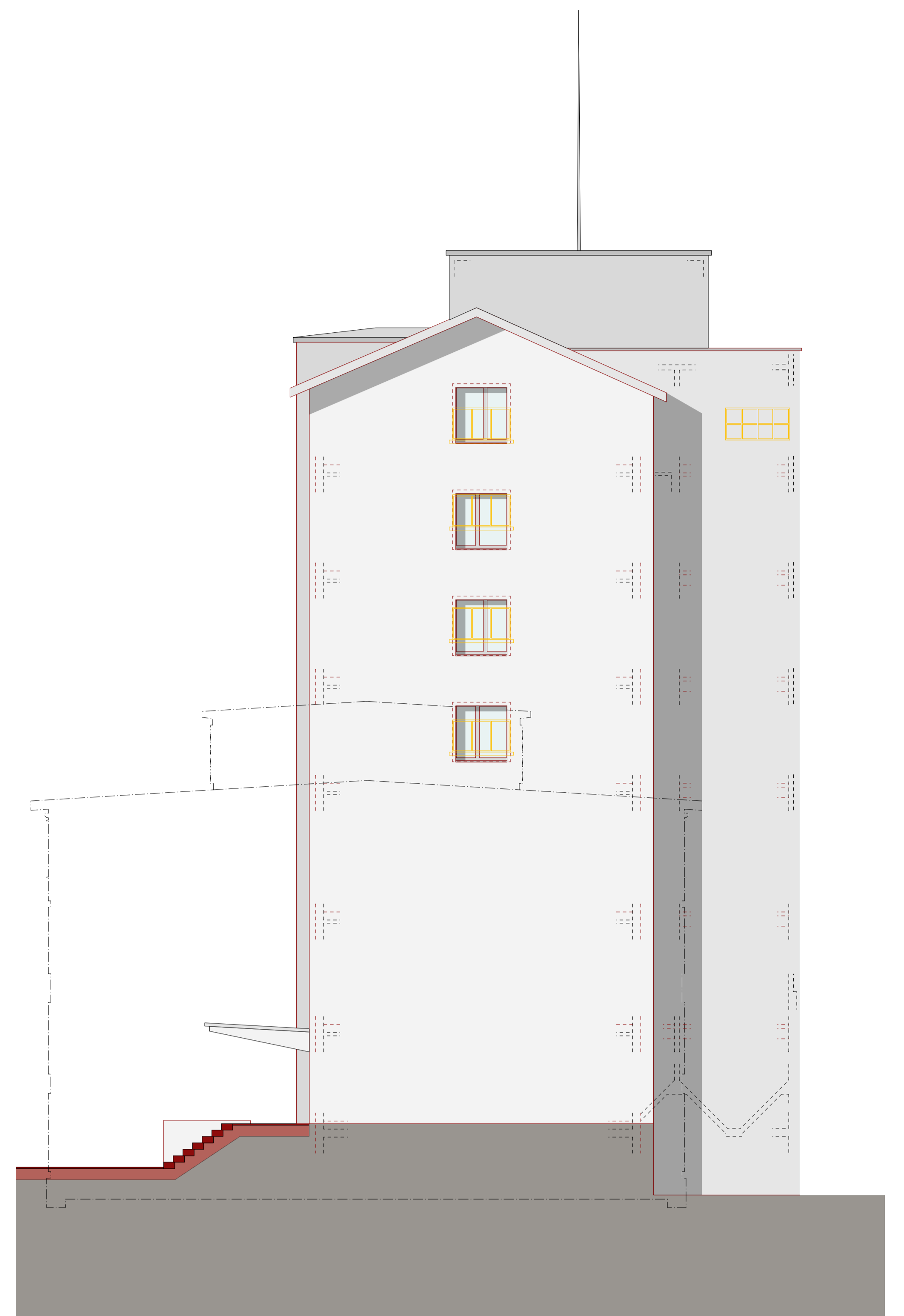

Fassade Ost Mst 1:100



Visualisierung Laubengang im Silo

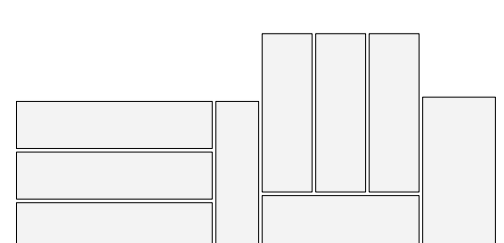



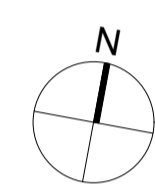

Obergeschoss Mst 1:50

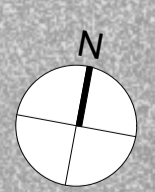

Erdgeschoss Mst 1:50

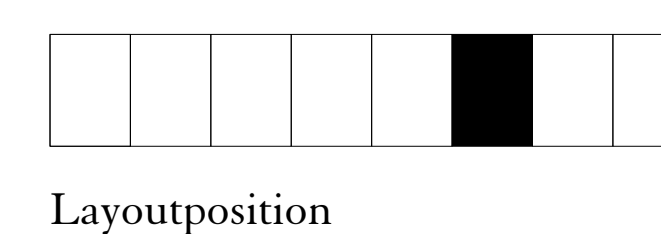
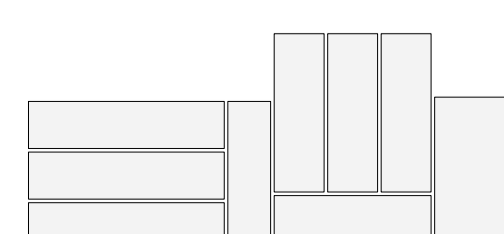





Konstruktionschnitt Mst 1:20

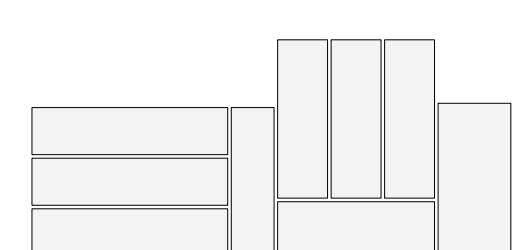



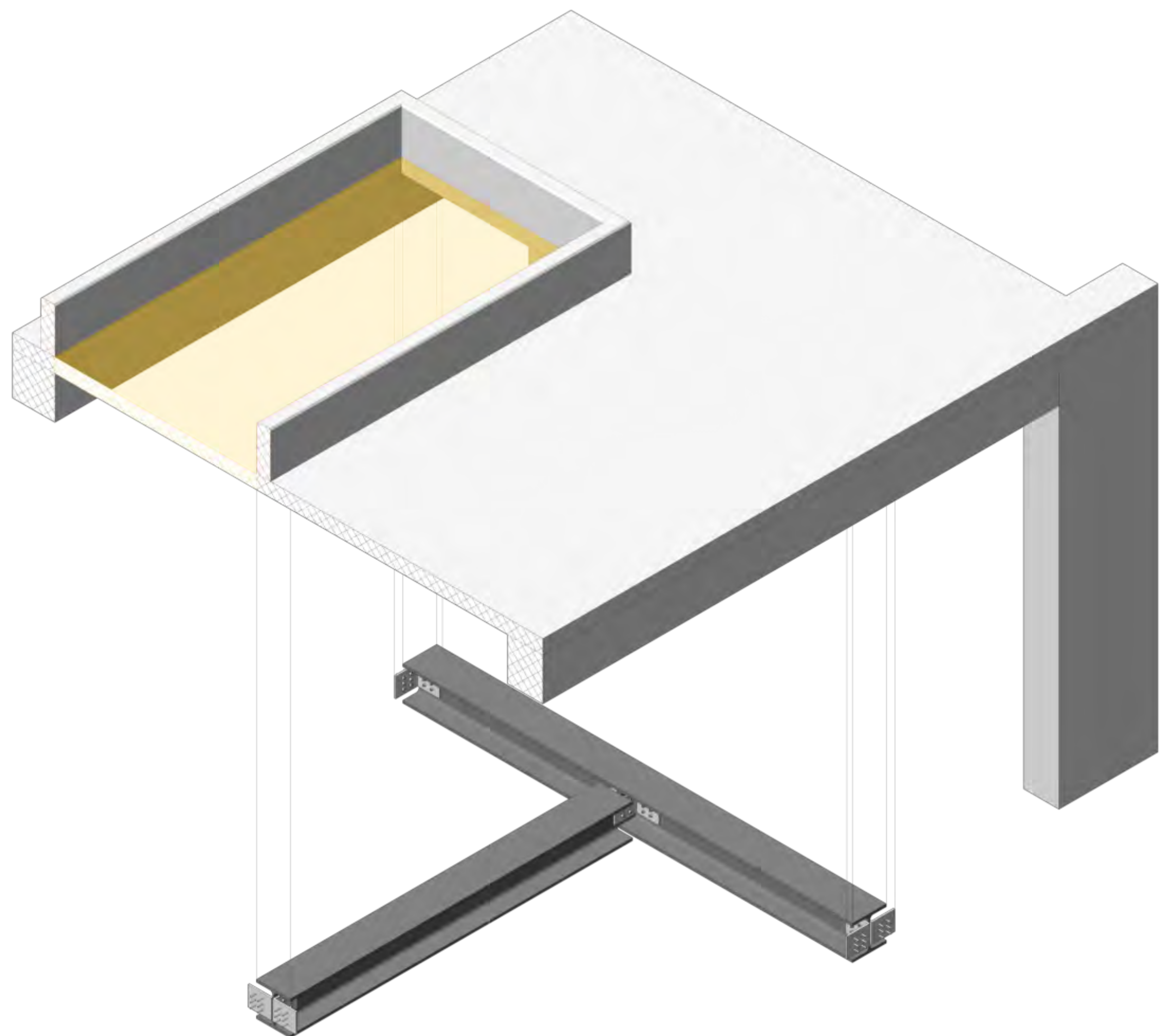

Axonometrie Deckendurchbruch Laubengang

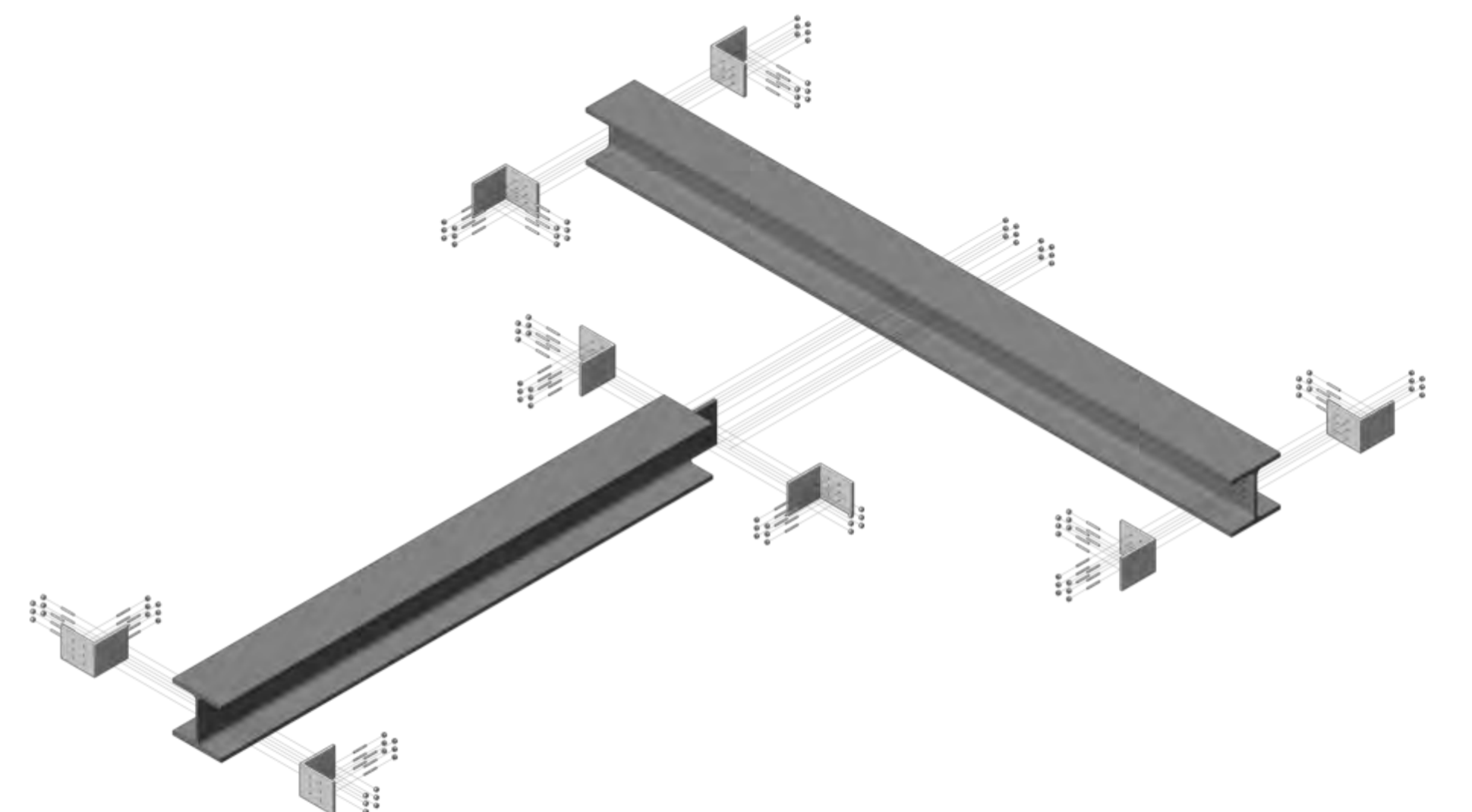

Axonometrie Verbindungen H-Profil Deckenverstärkung

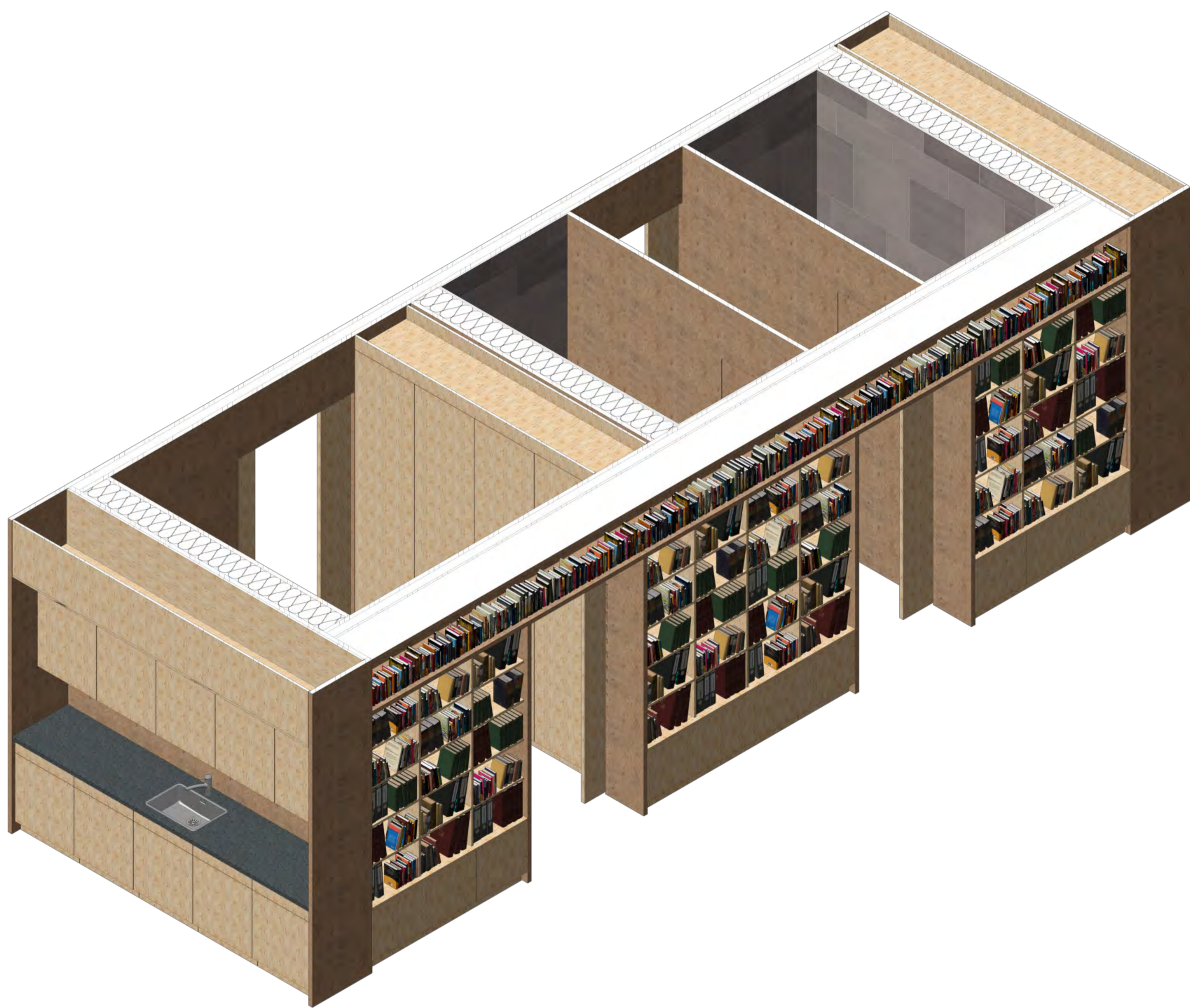

Axonometrie Serviceinsel in Gewerbe- und Büroräumen

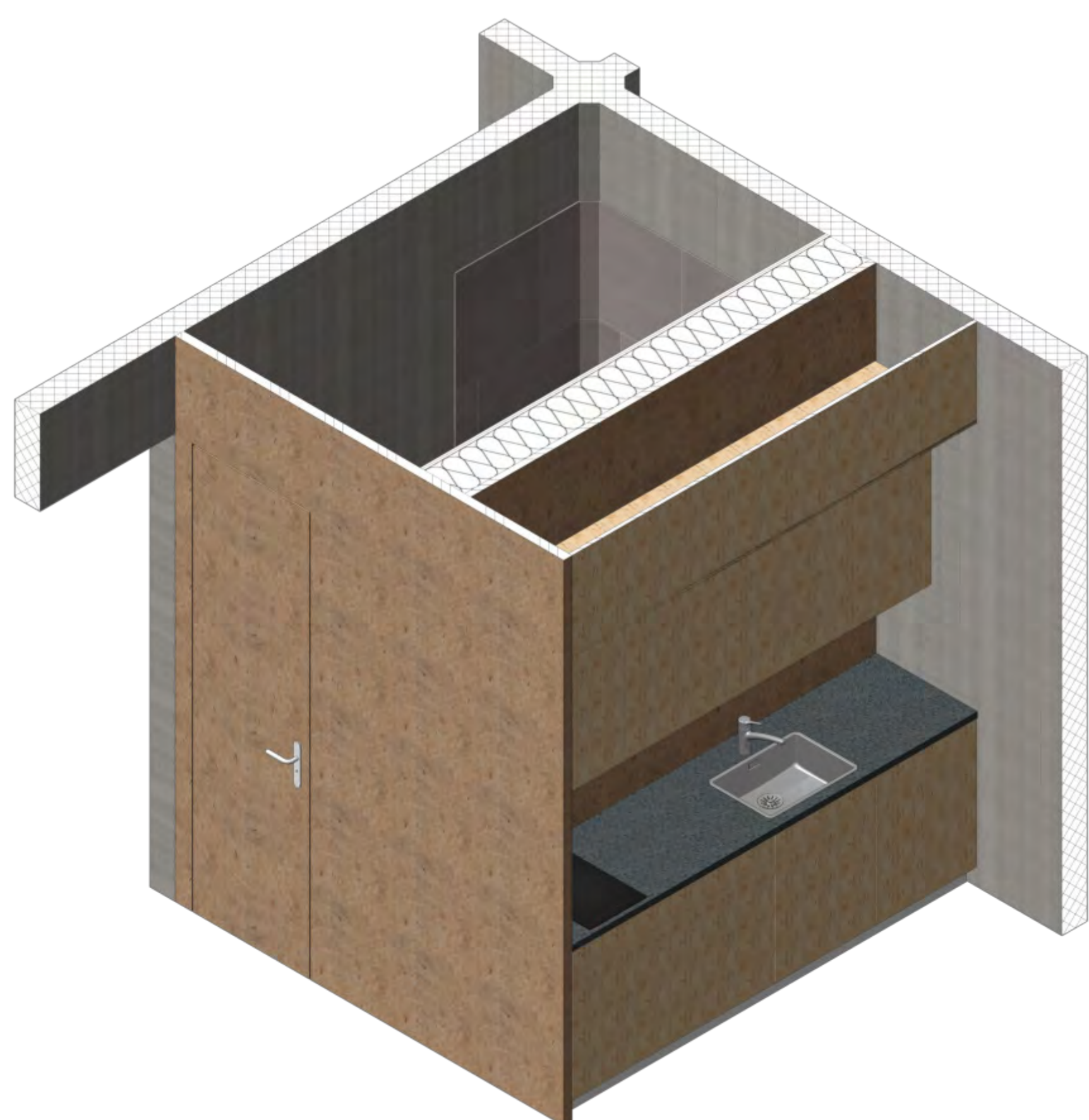

Axonometrie Servicewürfel im Silo

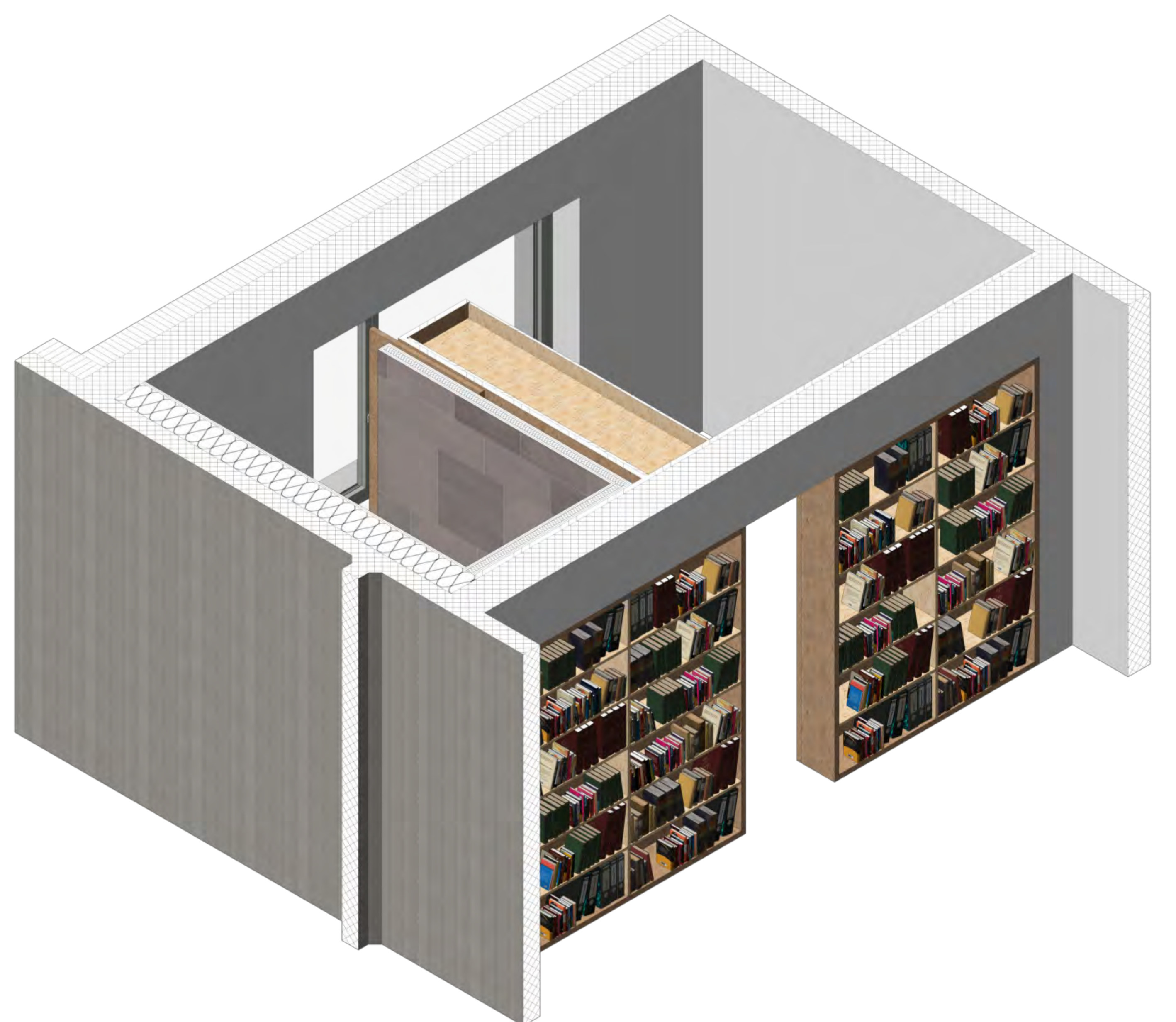

Axonometrie Trennwand in Studiowohnung Ost

