

Bachelor-Thesis an der Hochschule Luzern - Technik & Architektur

Titel	«Gemeinschaft am Beispiel in der Streudiedlung Schoried»
Diplomandin/Diplomand	Pleisch, Monika
Bachelor-Studiengang	Bachelor Architektur
Semester	FS21
Dozentin/Dozent	Bellorini, Pascale
Expertin/Experte	Meier, Stefan

Abstract Deutsch

Abstract Englisch

Ort, Datum Pany, 25.06.2021
© **Monika Pleisch, Hochschule Luzern – Technik & Architektur**

Alle Rechte vorbehalten. Die Arbeit oder Teile davon dürfen ohne schriftliche Genehmigung der Rechteinhaber weder in irgendeiner Form reproduziert noch elektronisch gespeichert, verarbeitet, vervielfältigt oder verbreitet werden.

Sofern die Arbeit auf der Website der Hochschule Luzern online veröffentlicht wird, können abweichende Nutzungsbedingungen unter Creative-Commons-Lizenzen gelten. Massgebend ist in diesem Fall die auf der Website angezeigte Creative-Commons-Lizenz.

Bachelor Diplomarbeit 2021
Monika Pleisch

«Gemeinschaft in der Streudiedlung, am Beispiel Schoried»

25. Juni 2021, Horw
Hochschule Luzern
Technik & Architektur

Wenn's aabäred a dä Rainä,
d Schneegleggli streckid d' Chepfli firä,
de chamä doch äs bitzli scho
vom baldigä Friälig gspirä.

Wenn's wiit umänand de griäned,
Gross und Chly sitzt a dr Sunnä,
de dänkid dia altä Liitli scho:
Jetzt hemmers wieder gwunnä.

Und Chaischt uf jeder Mattä
saftigs Gras und Bliämli ha,
de freid sich Liit und Veh vo Härzä,
de isch dr Friälig da.

De gits Chriäsi-, Birä- und Epfelbluest,
äs isch ä Pracht im ganzä Land,
aber ds Wachstum und Gedeihe,
das lyd i Gottes Hand.

Marie Kiser - Krummenacher





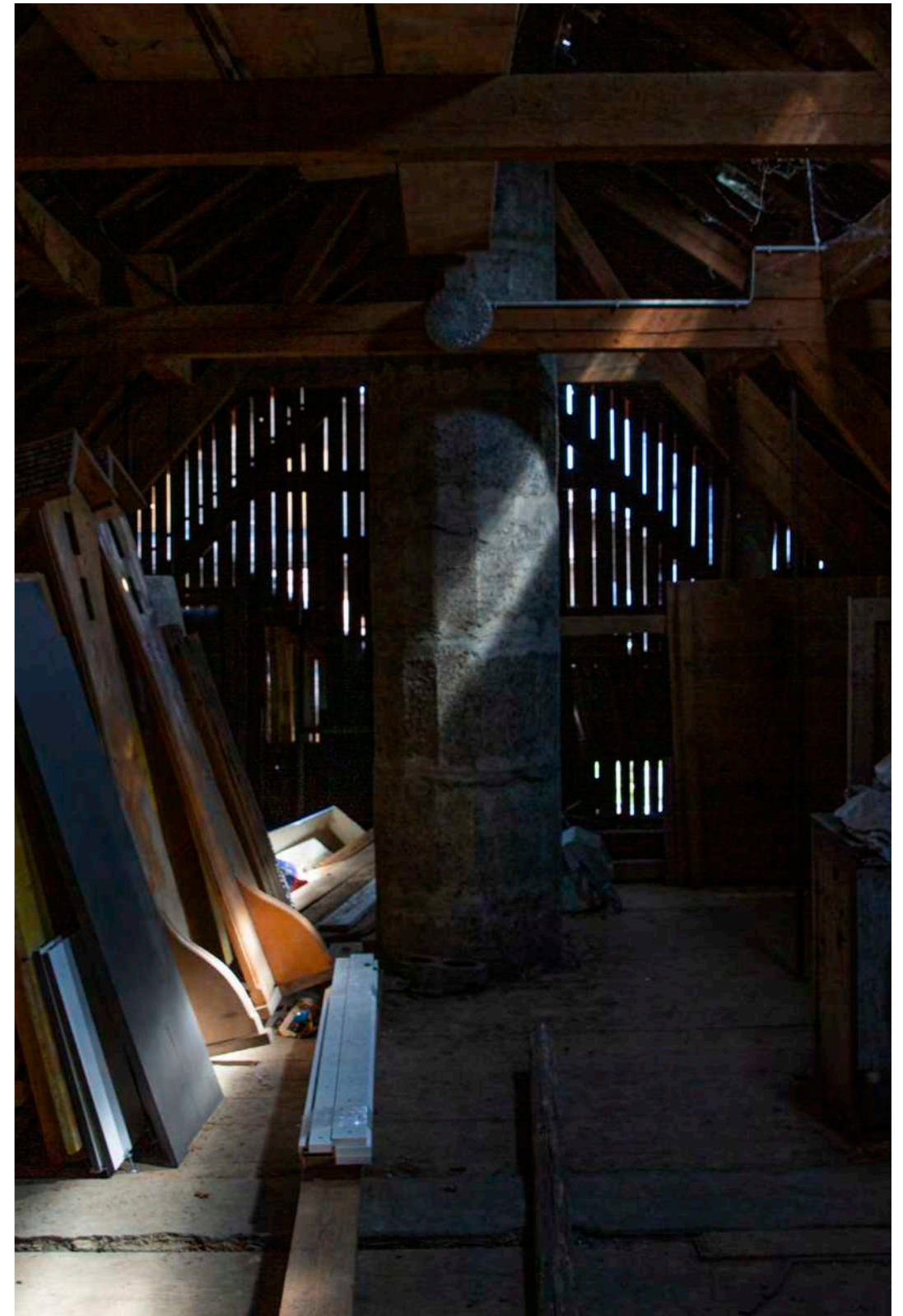
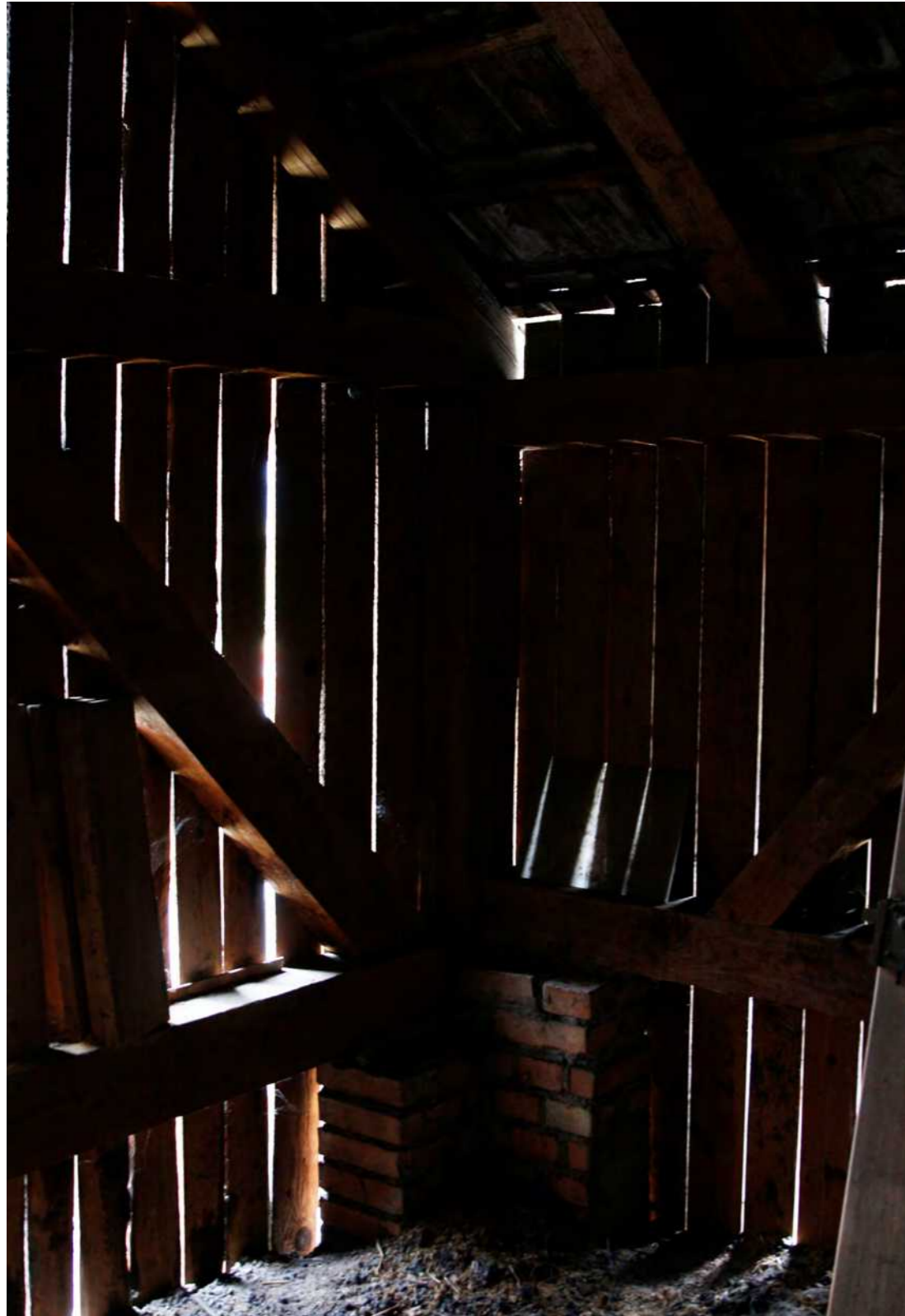



Bachelor Diplomarbeit 2021
Monika Pleisch

Schlussabgabe

25. Juni 2021, Horw
Hochschule Luzern
Technik & Architektur

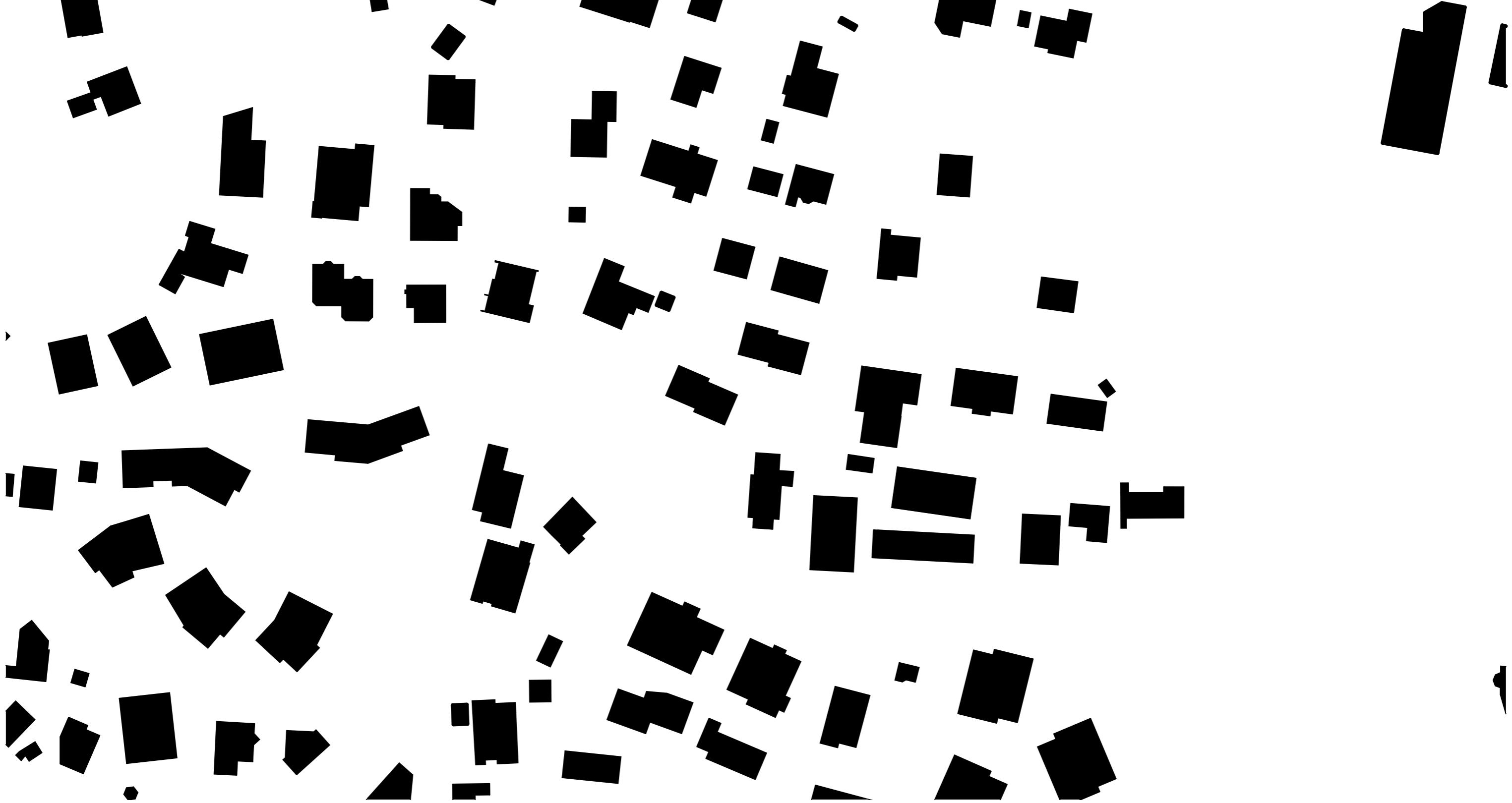

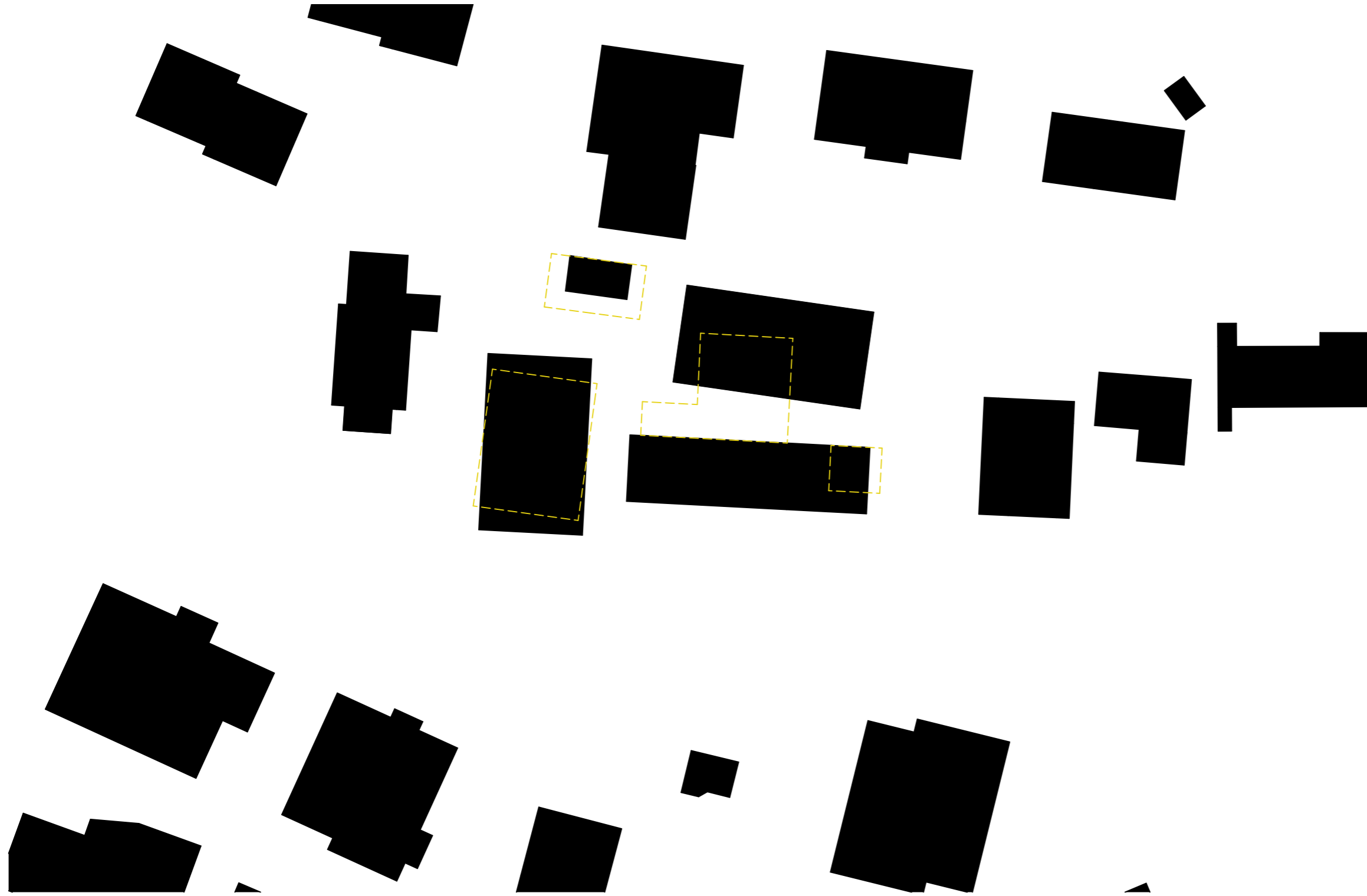

Untergeschoss

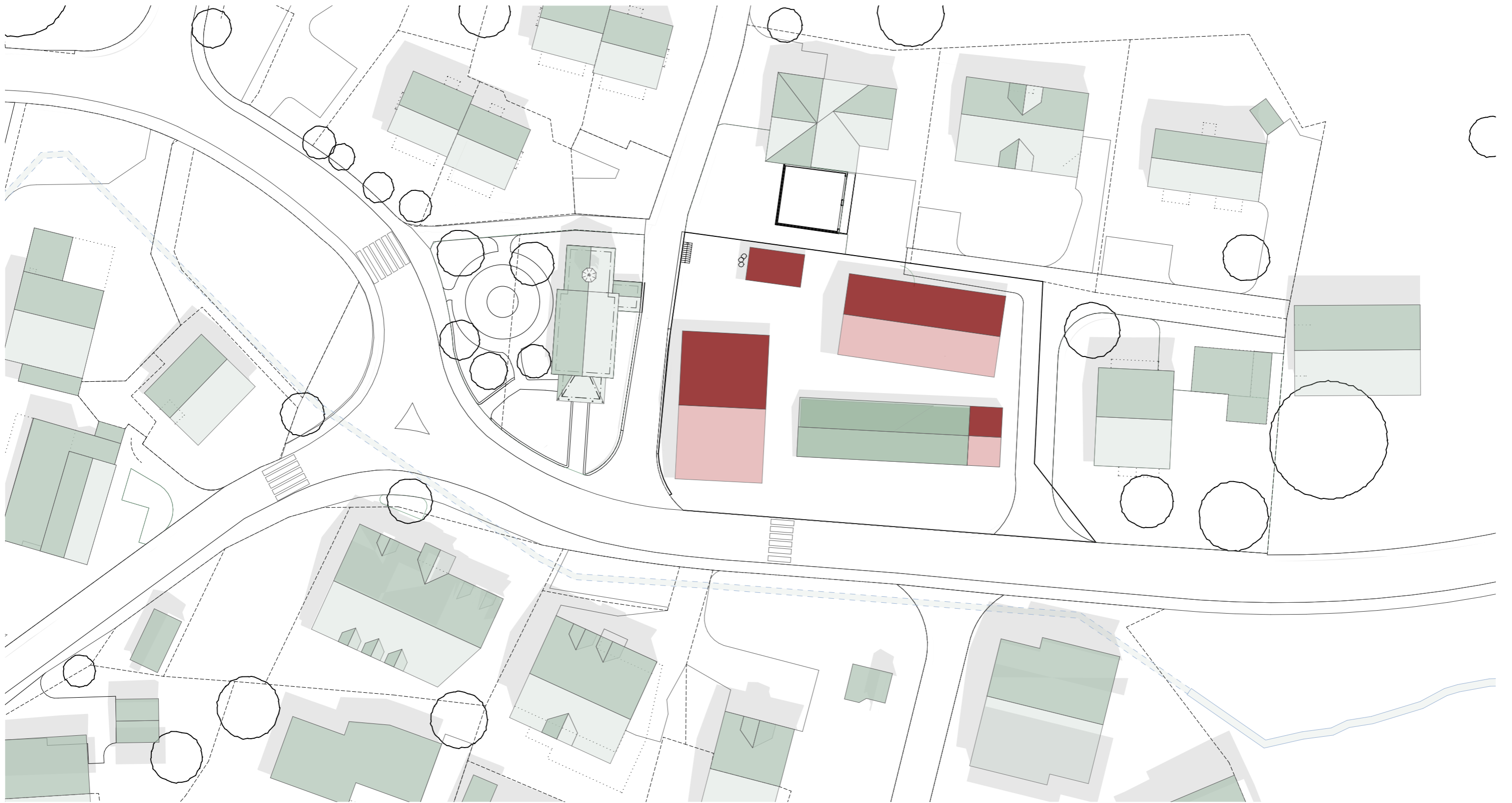

Dachaufsicht



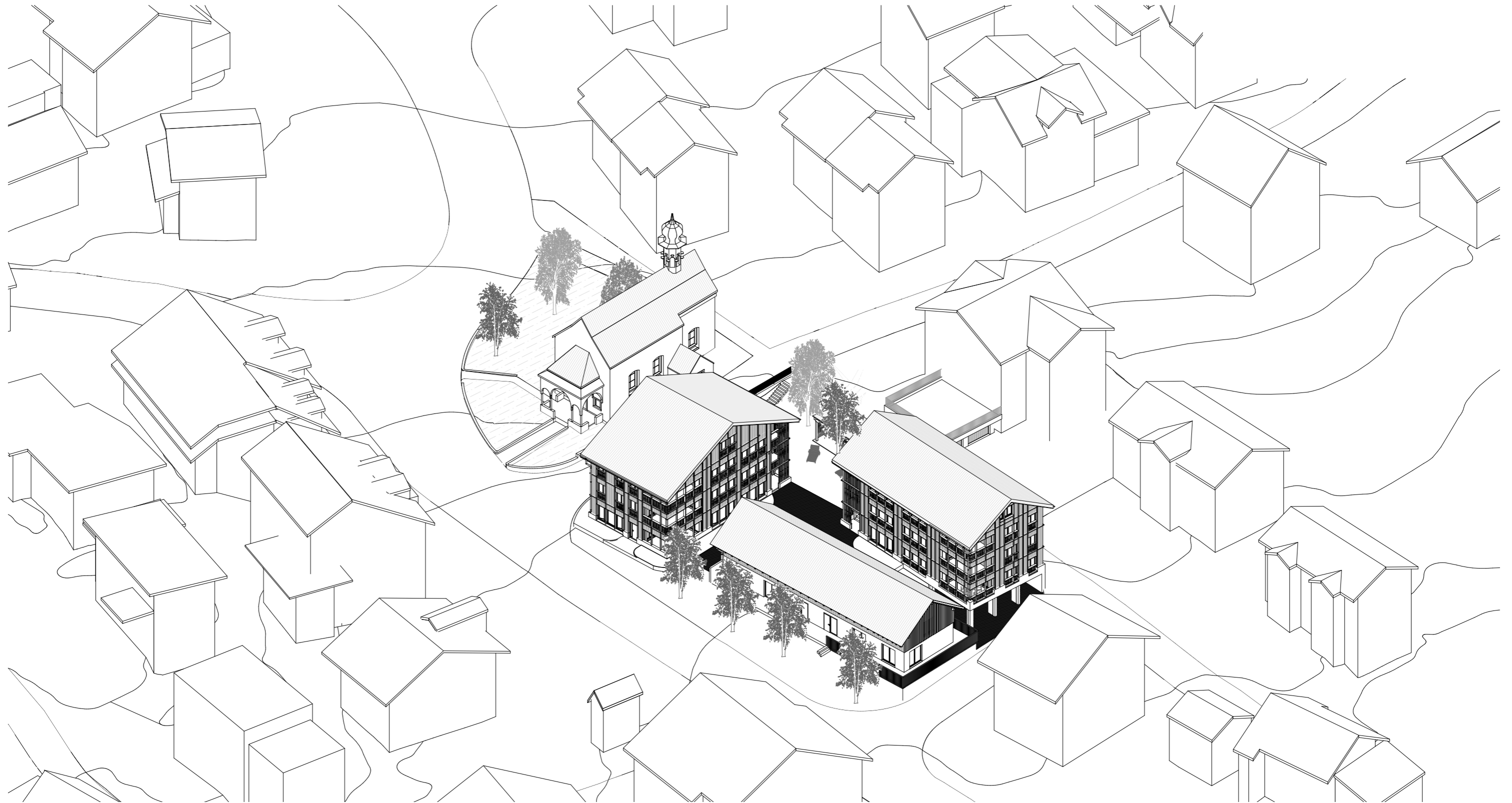

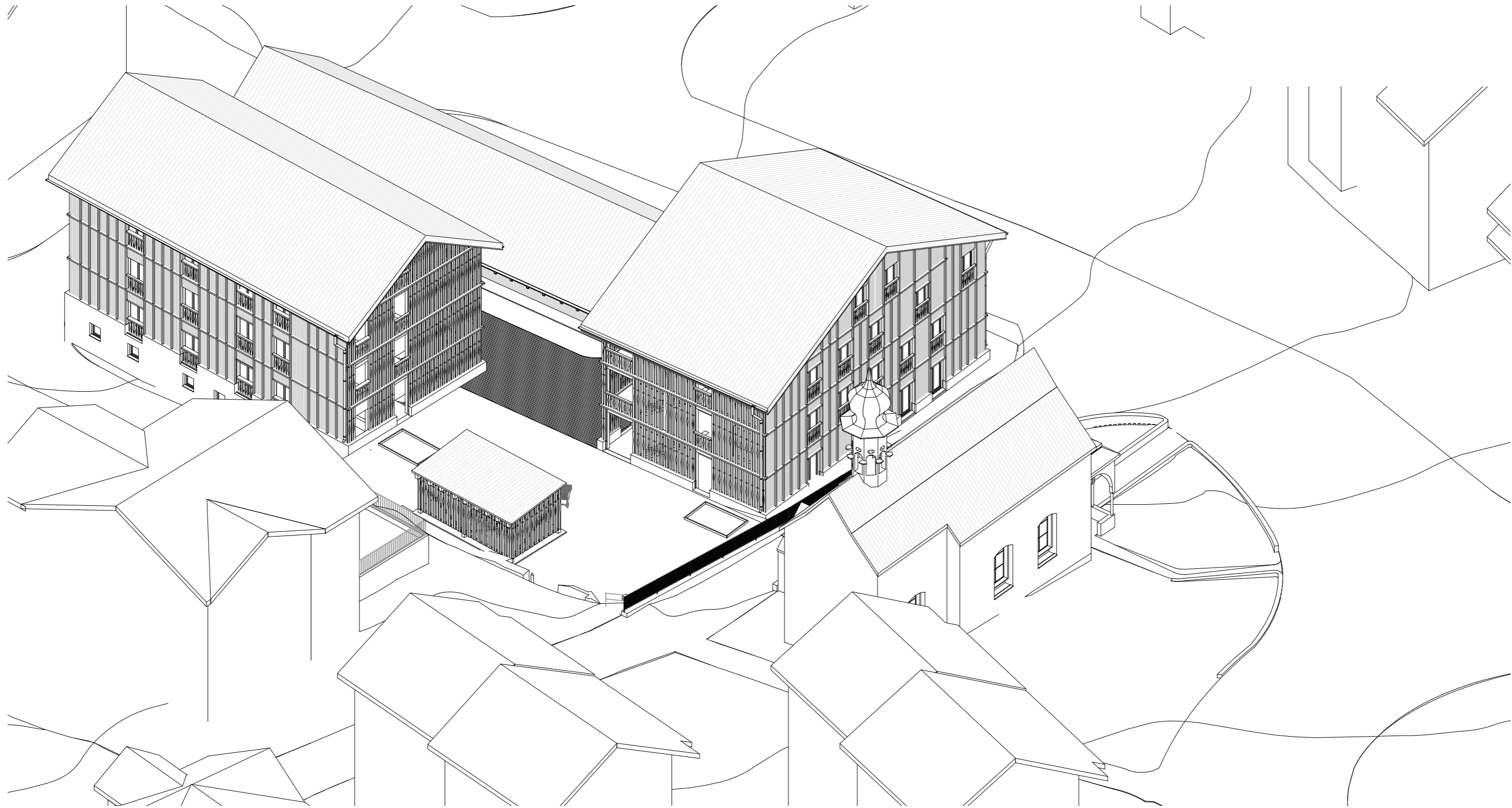

Axonometrie

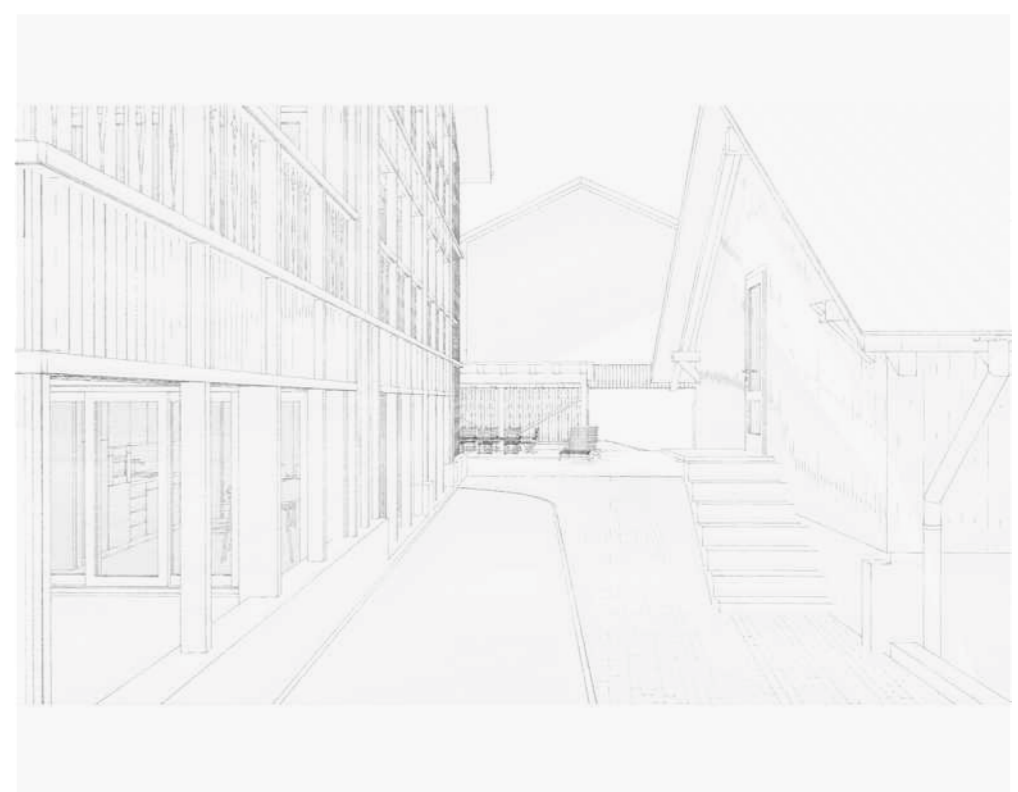
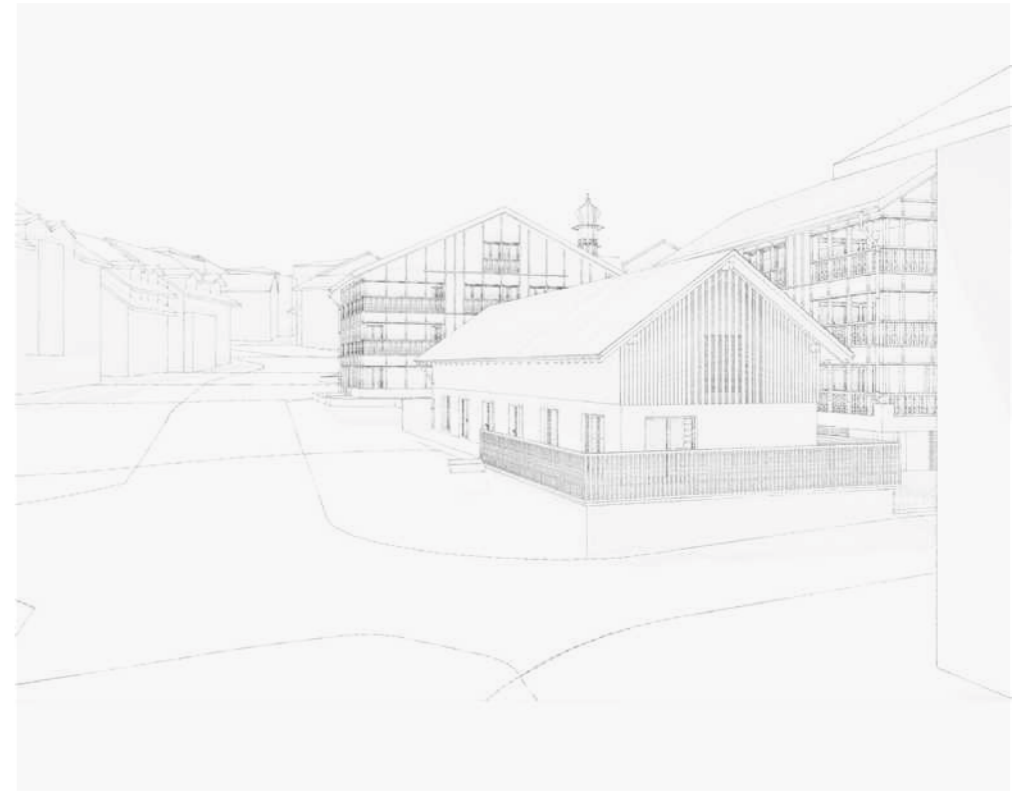
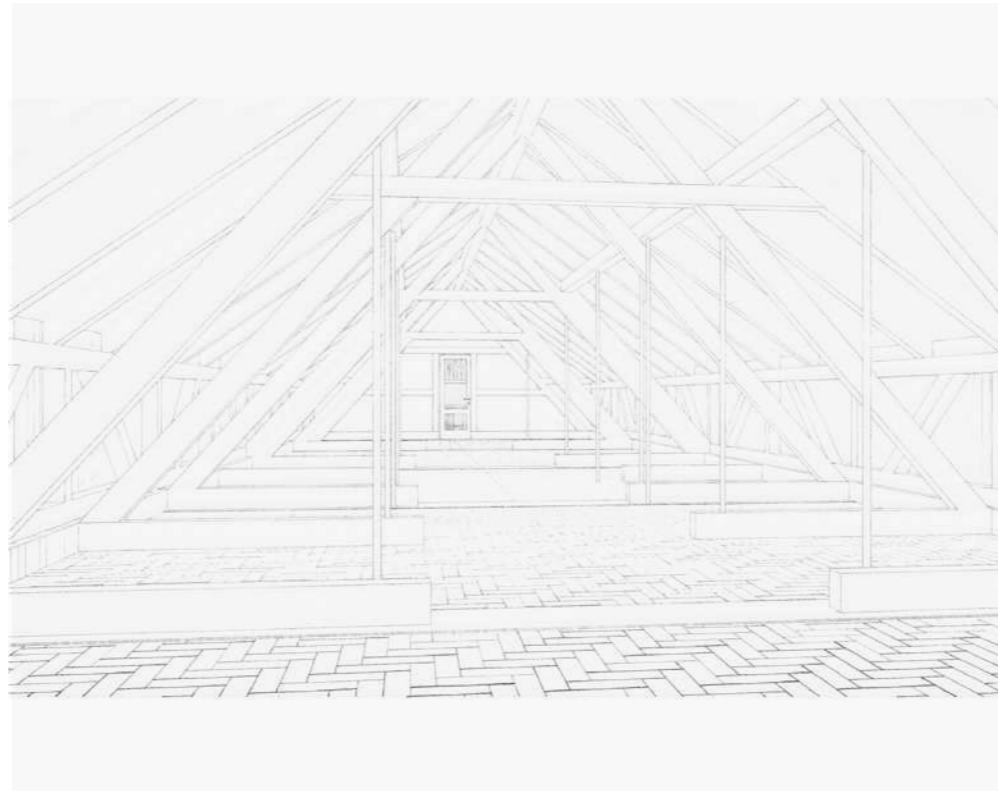
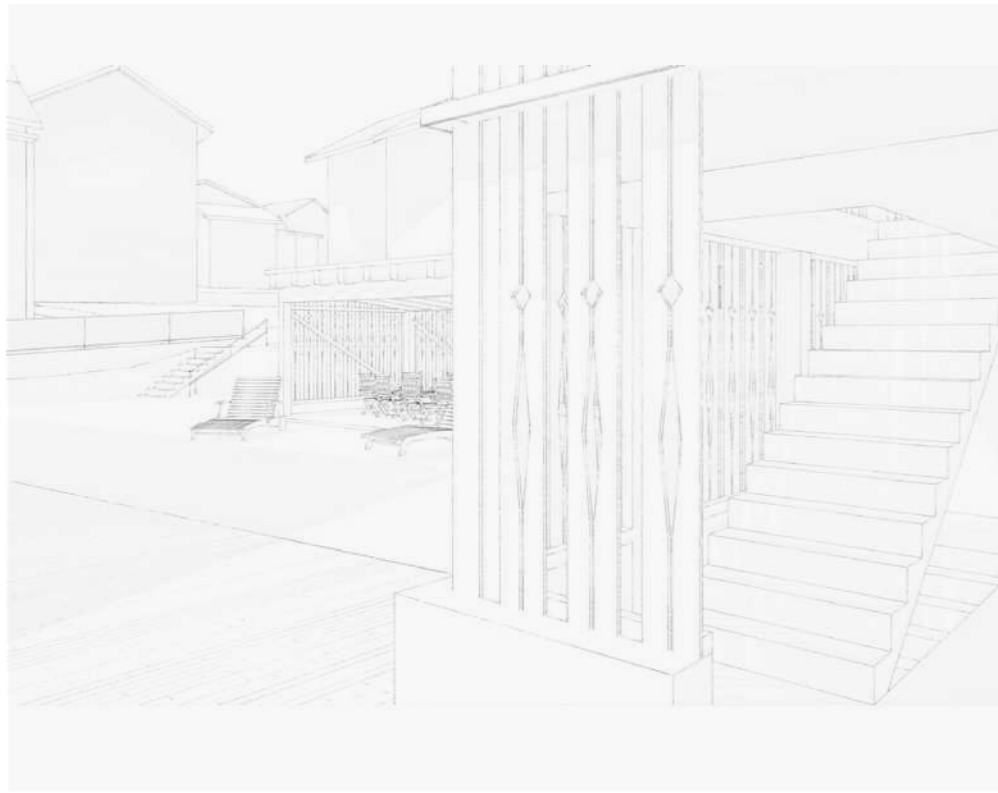

Skizzenrenderings



Untergeschoss

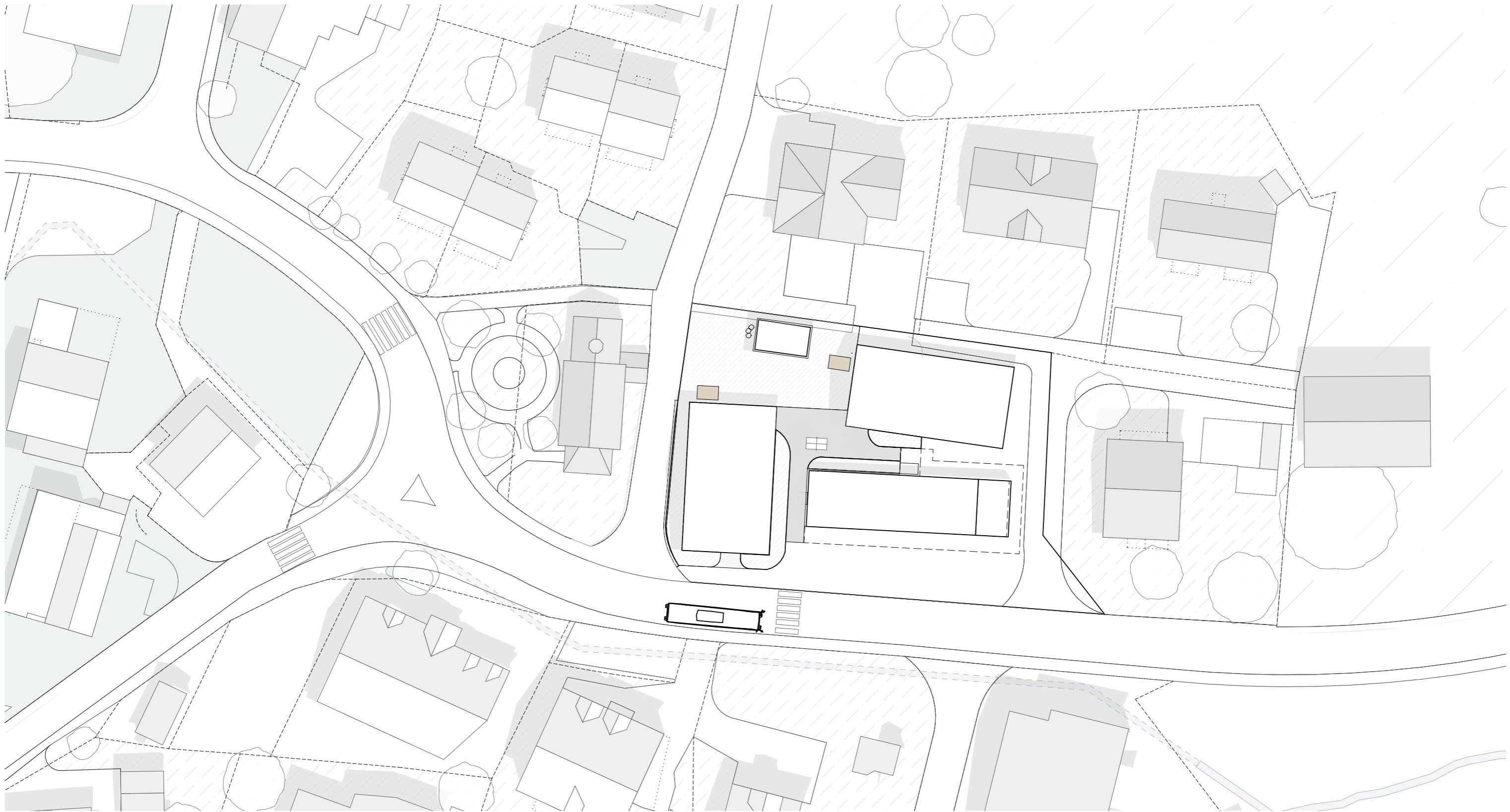

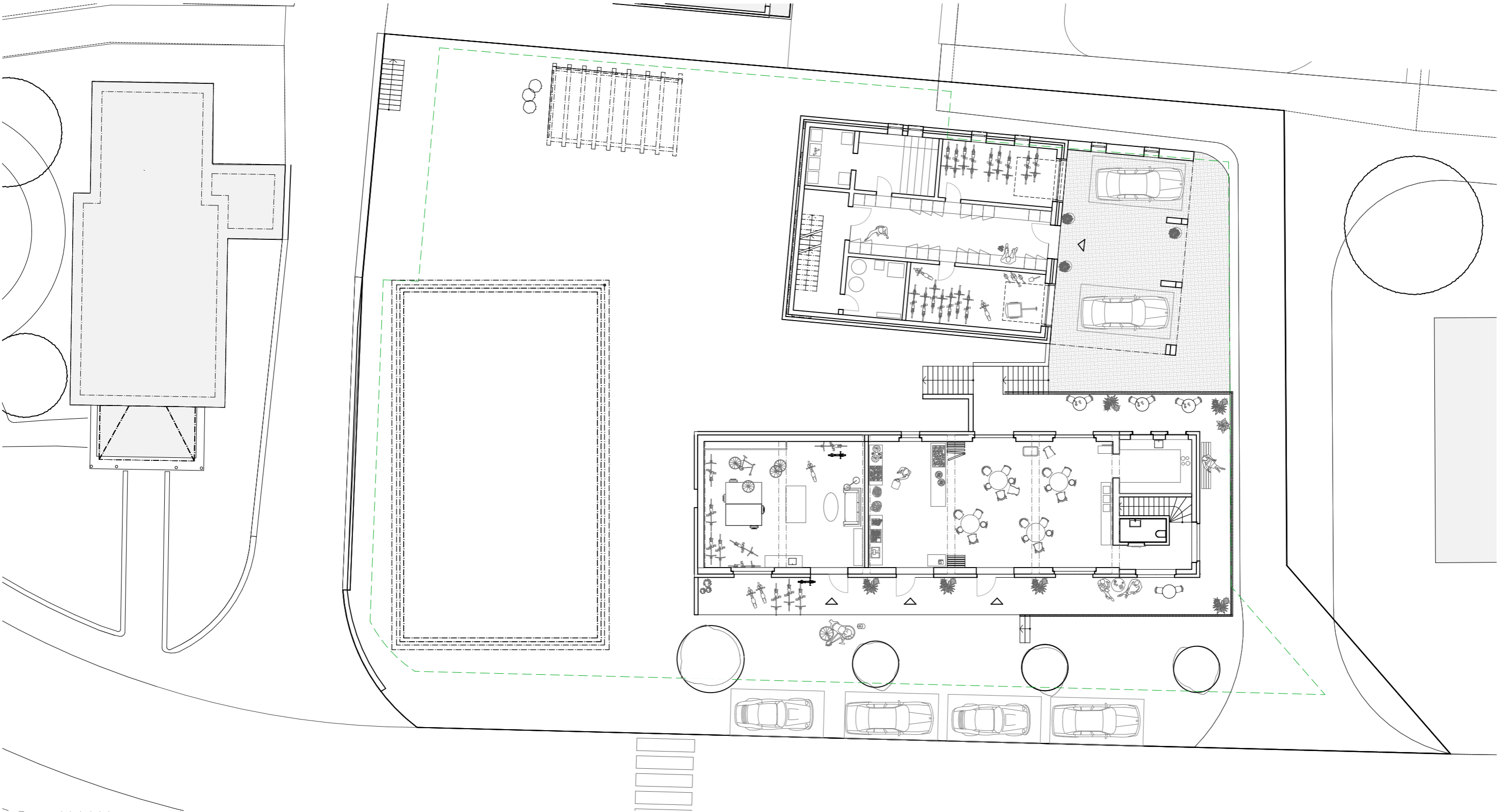

Grundridd Untergeschoss

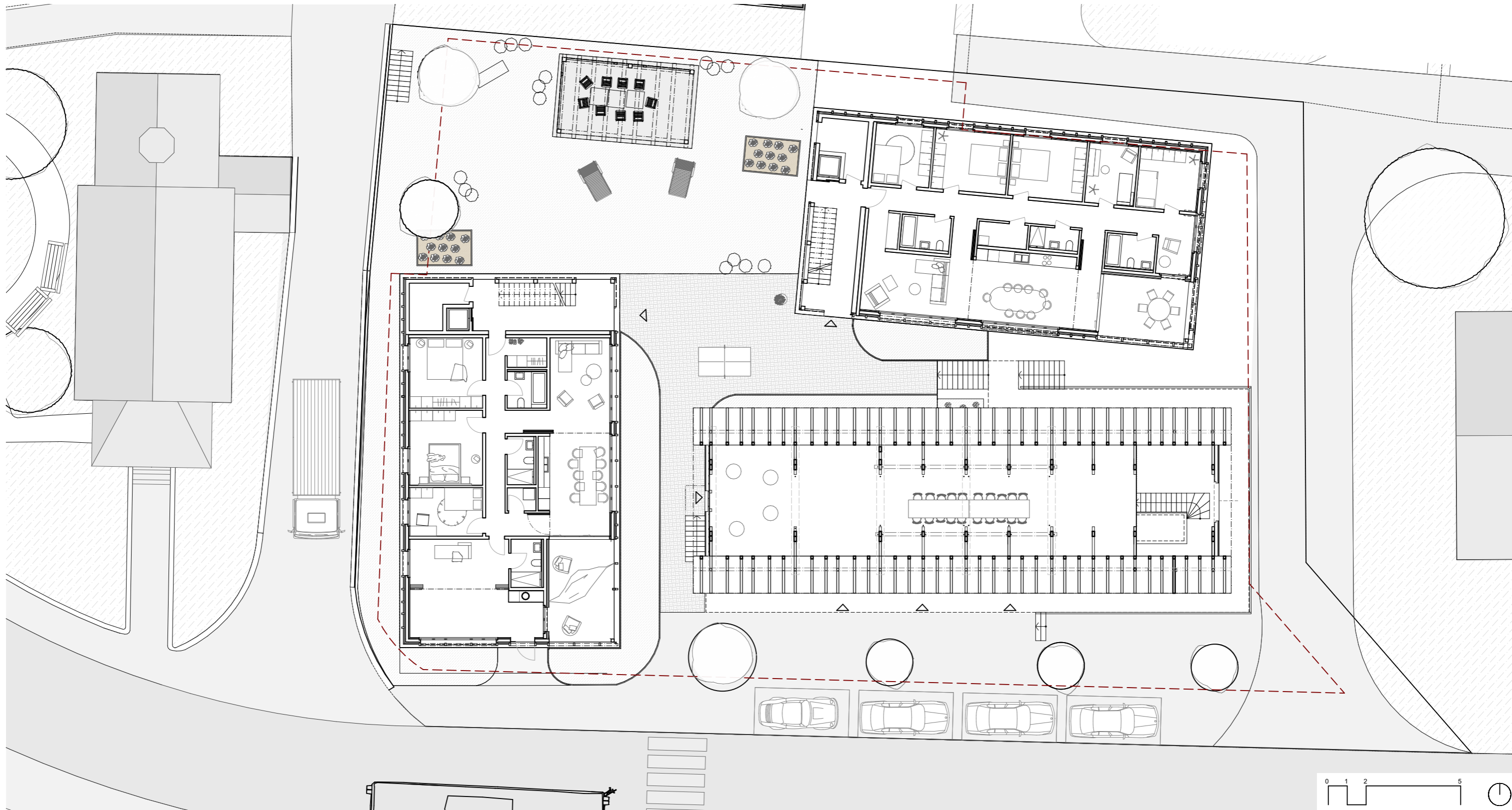

Grundriss Erdgeschoss



Grundriss 1.Obergeschoss

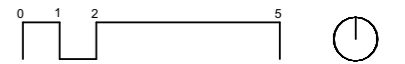

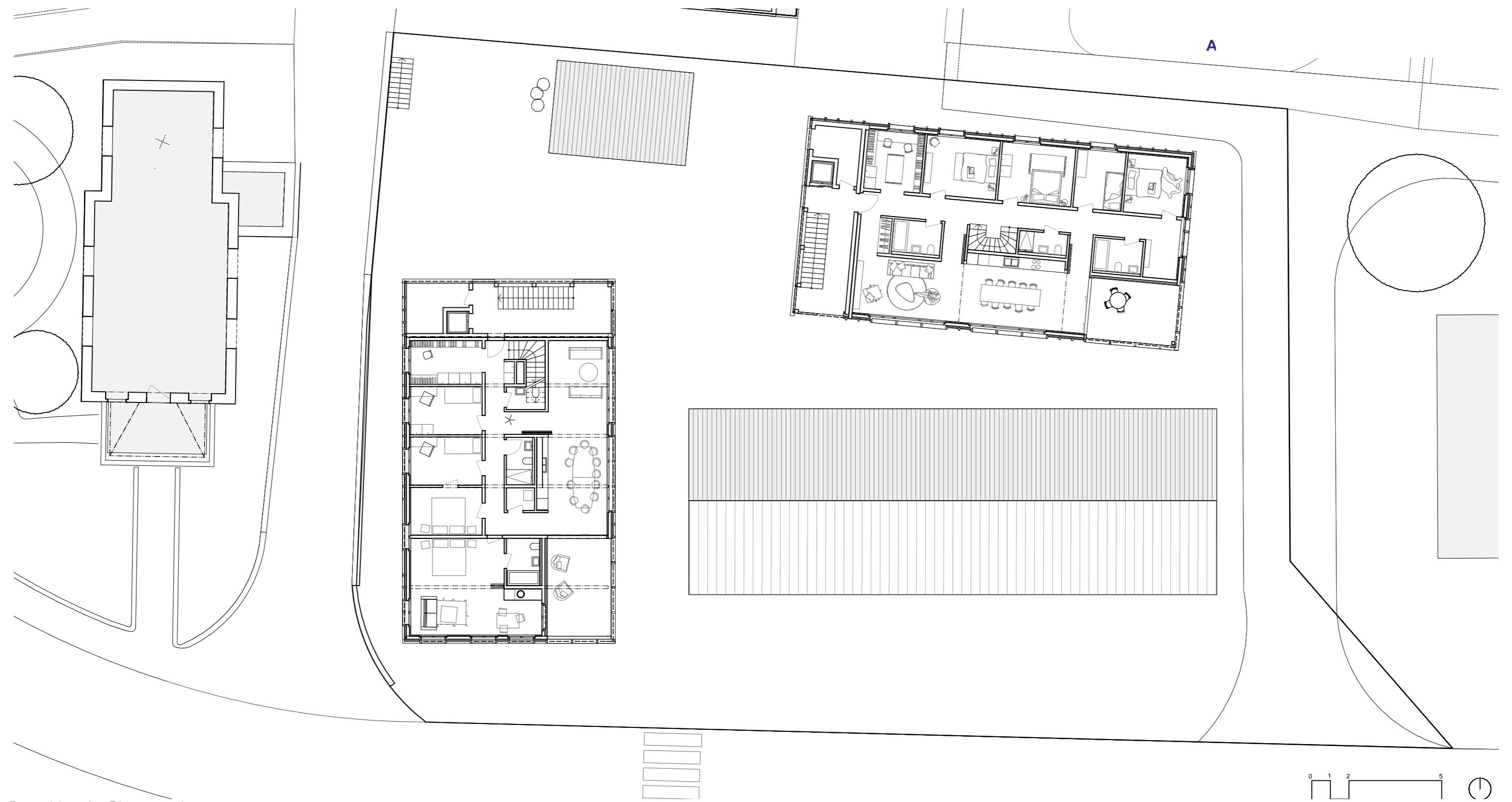

A

Grundriss 2. Obergeschoss

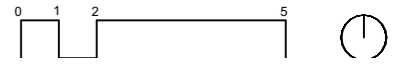

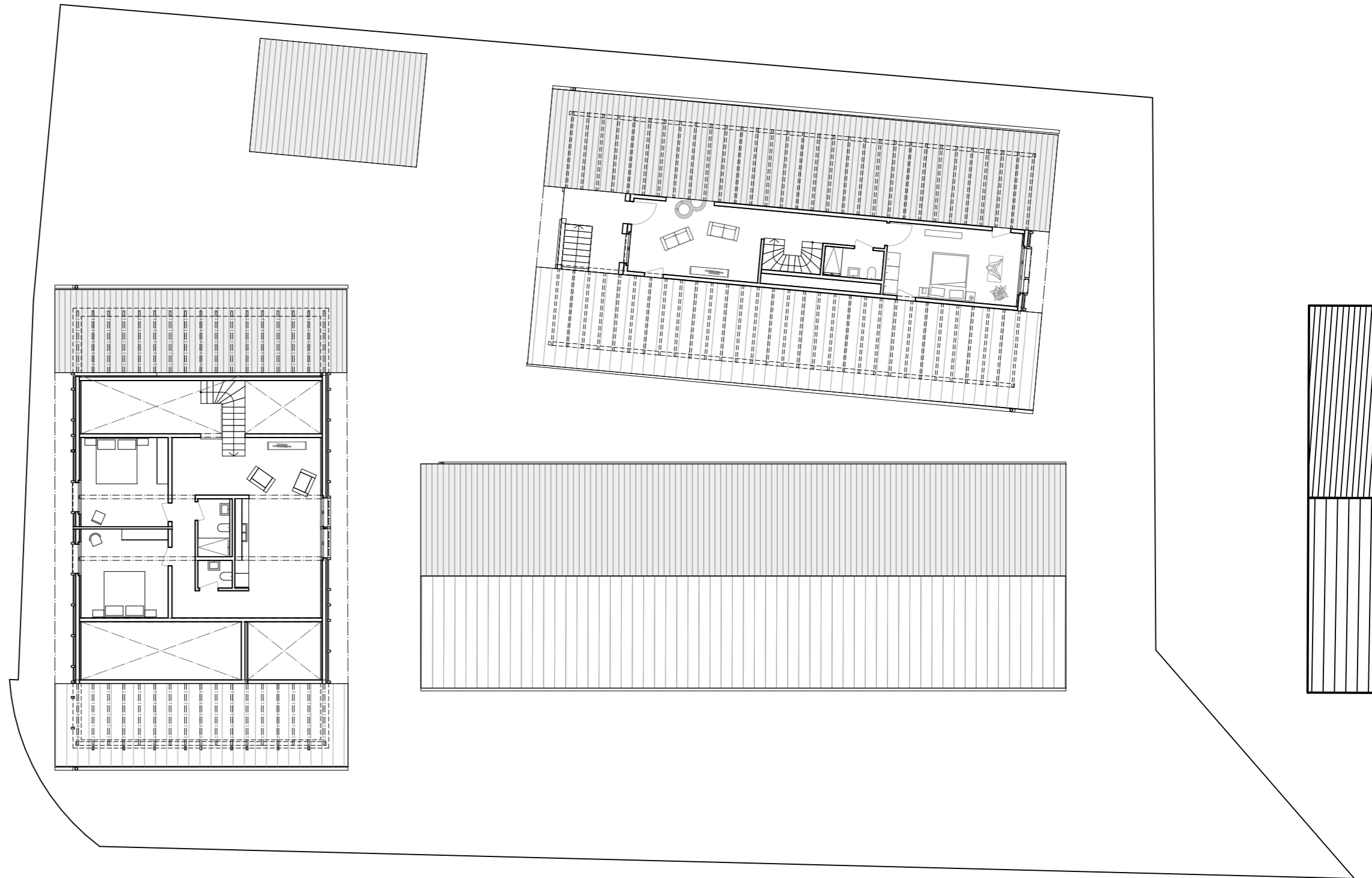
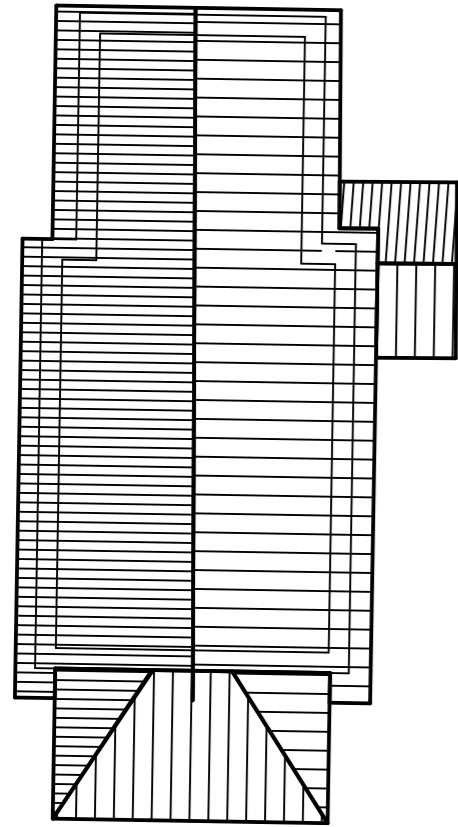

Grundriss Dachgeschoss

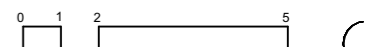



Perspektive

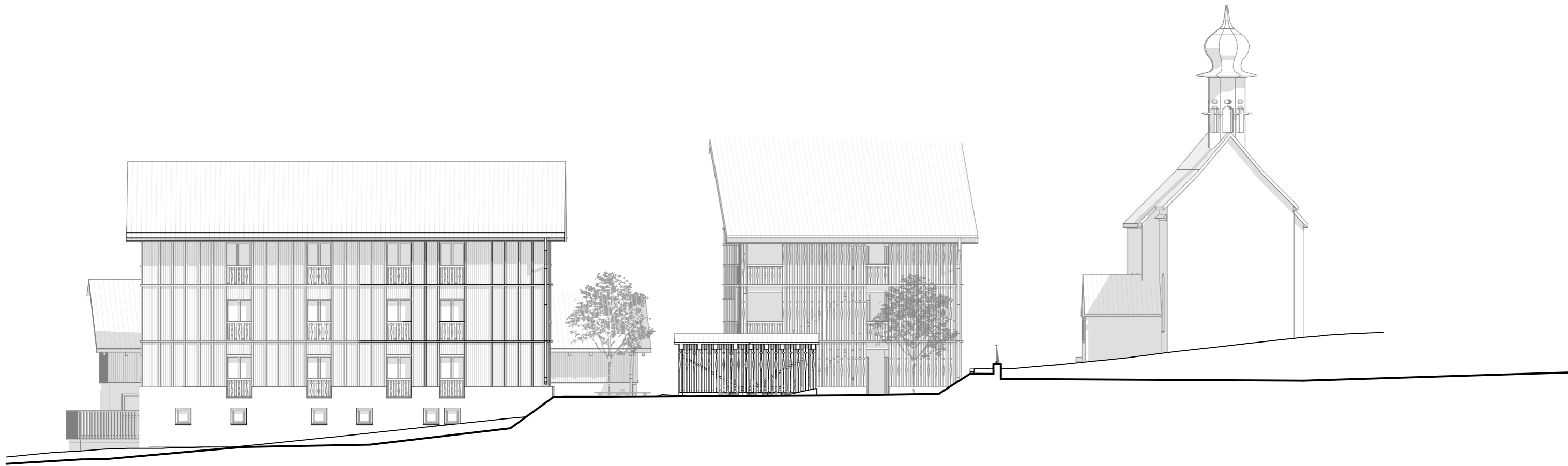

Nordfassade

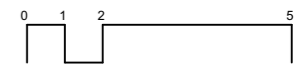



Ostfassade

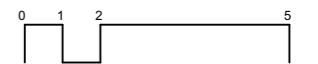



Südfassade

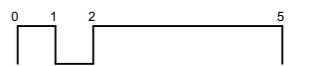



Westfassade

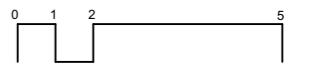

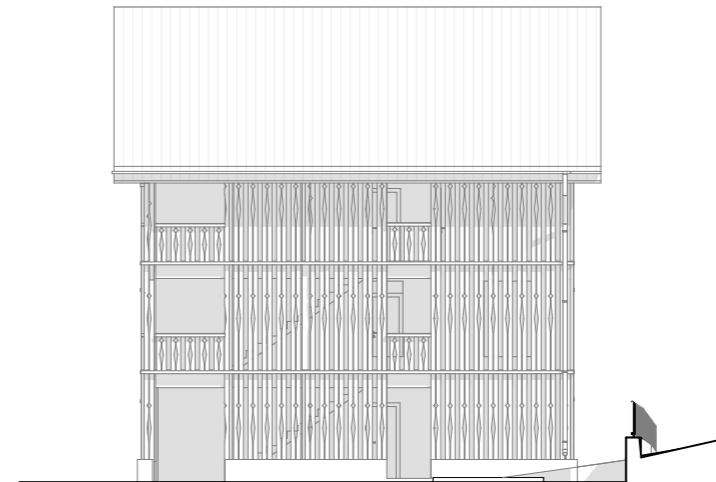

Nord- und Ostfassade

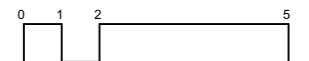

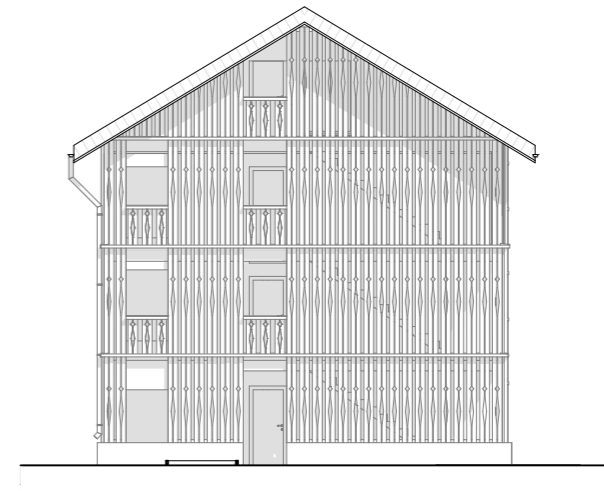

Ost- und Westfassade

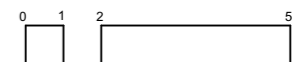

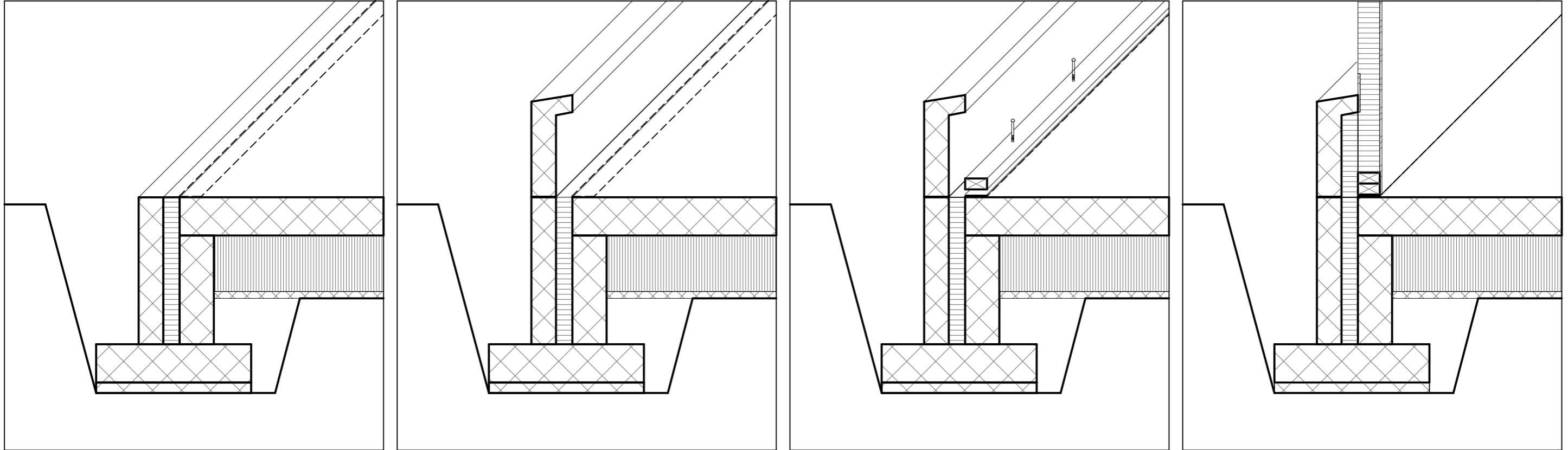

Detail Socket

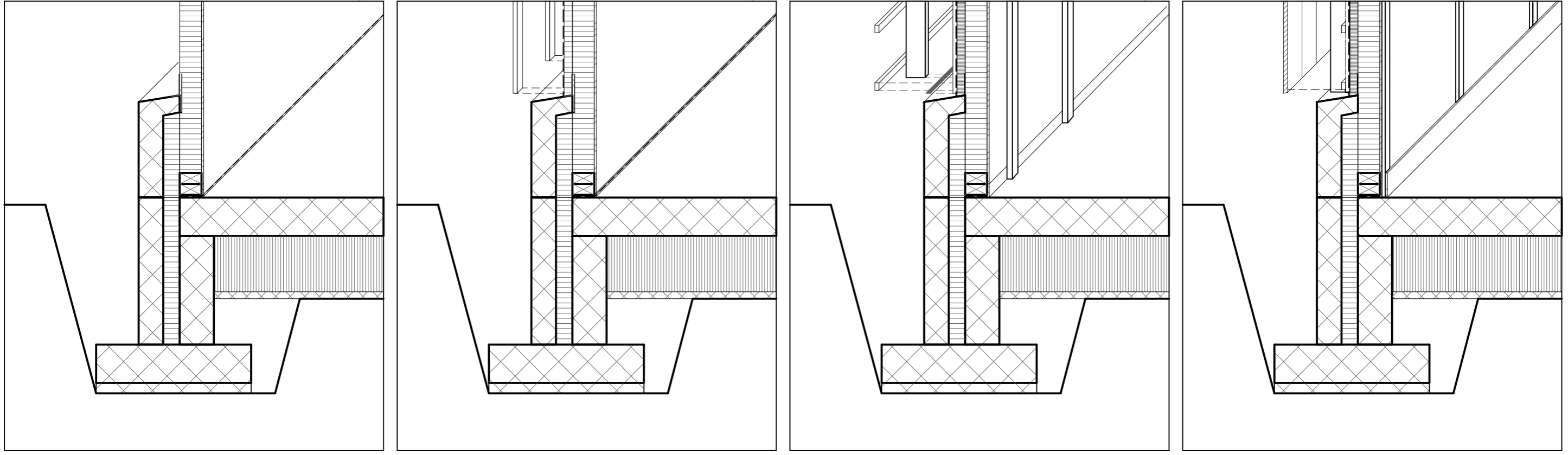

Detail Socket

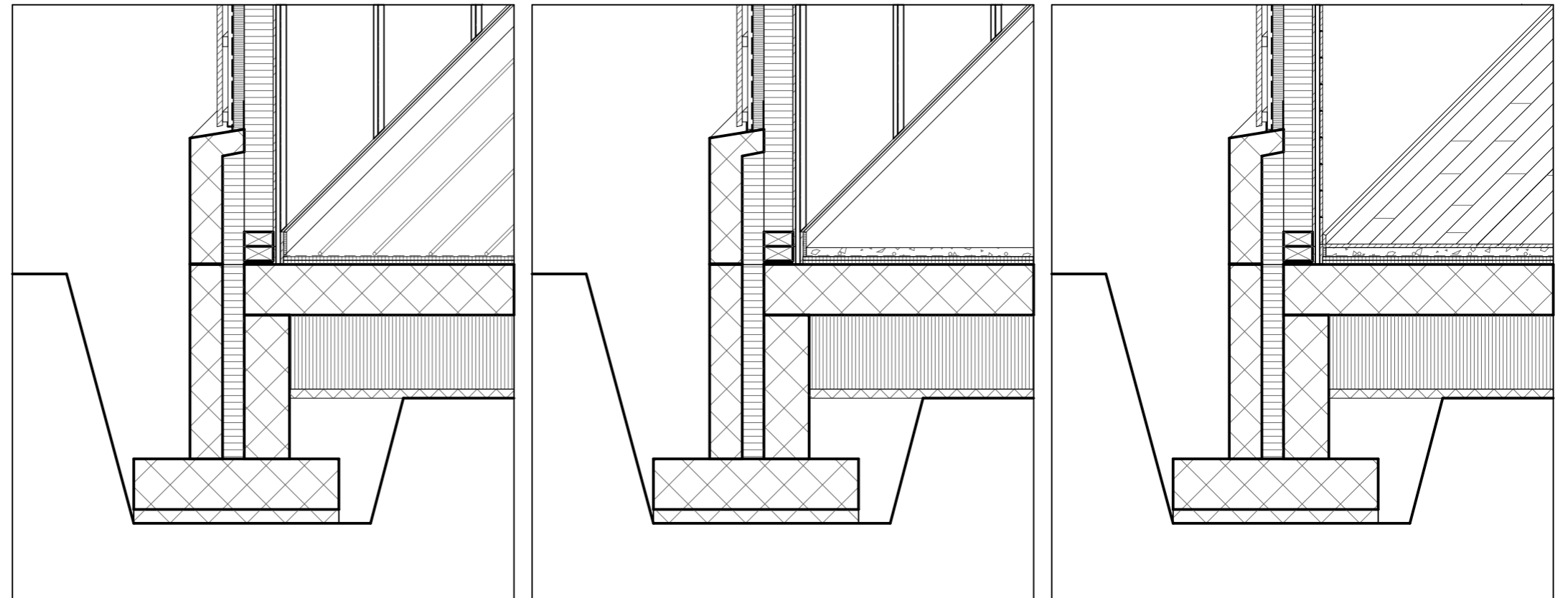

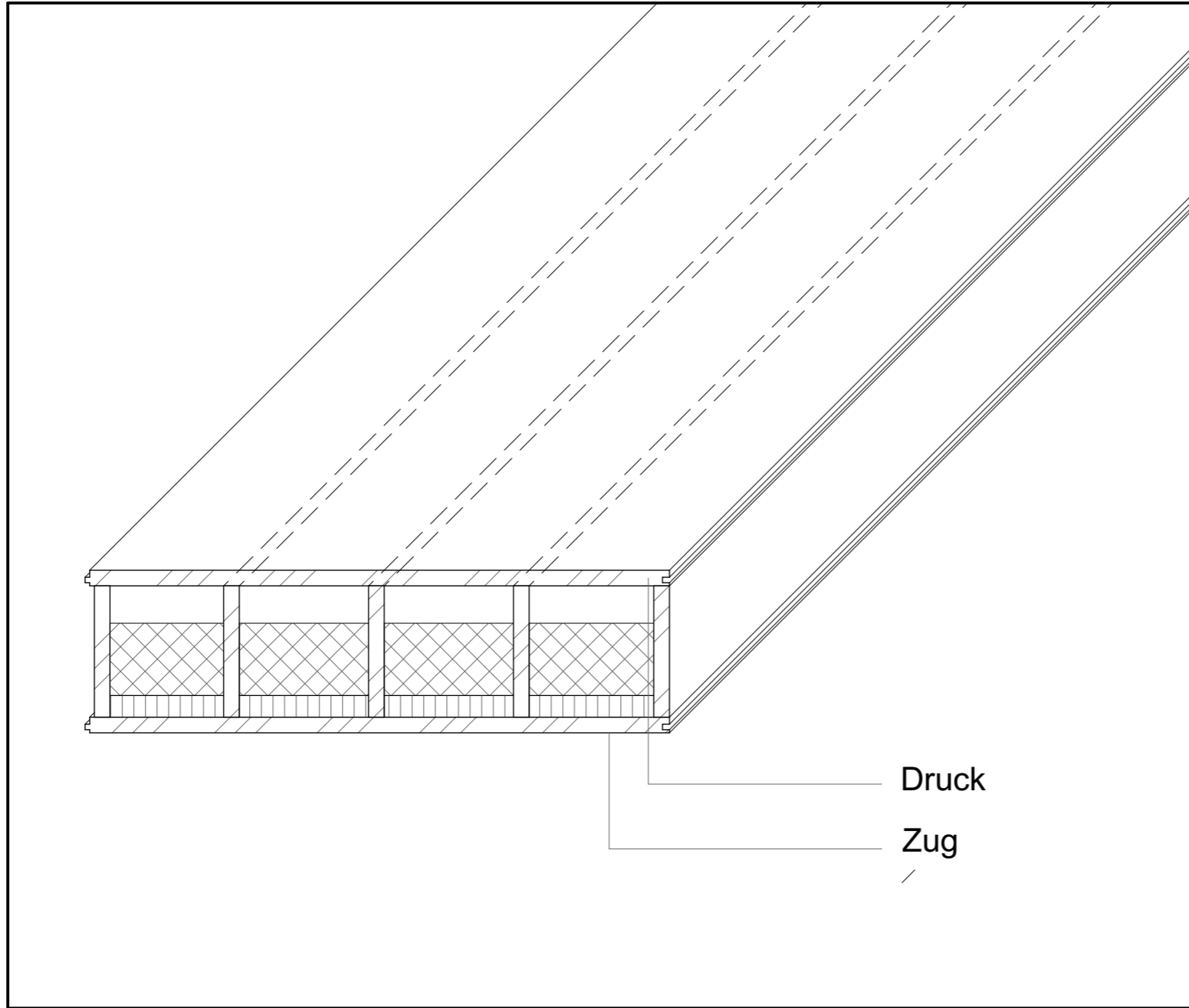

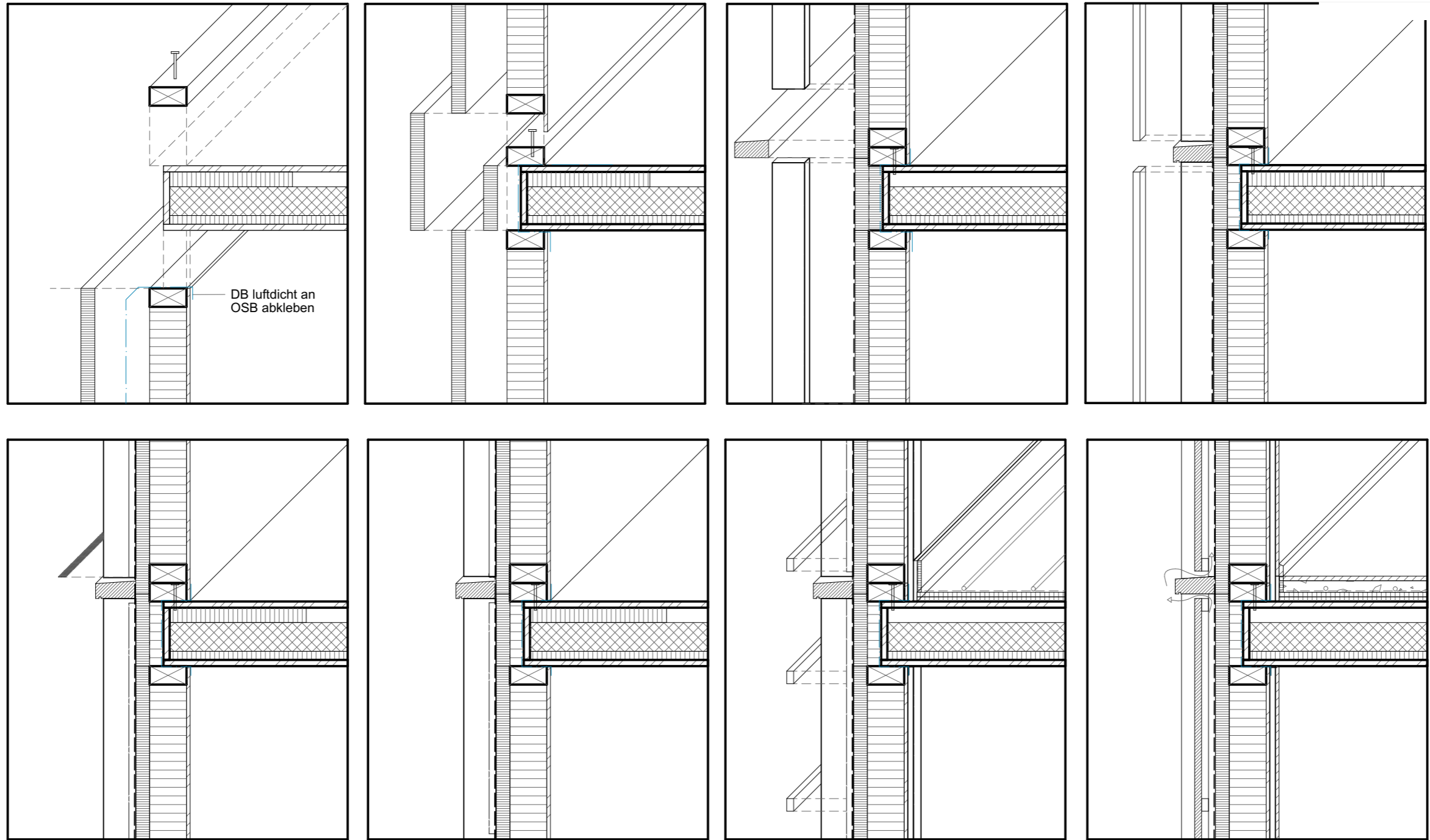

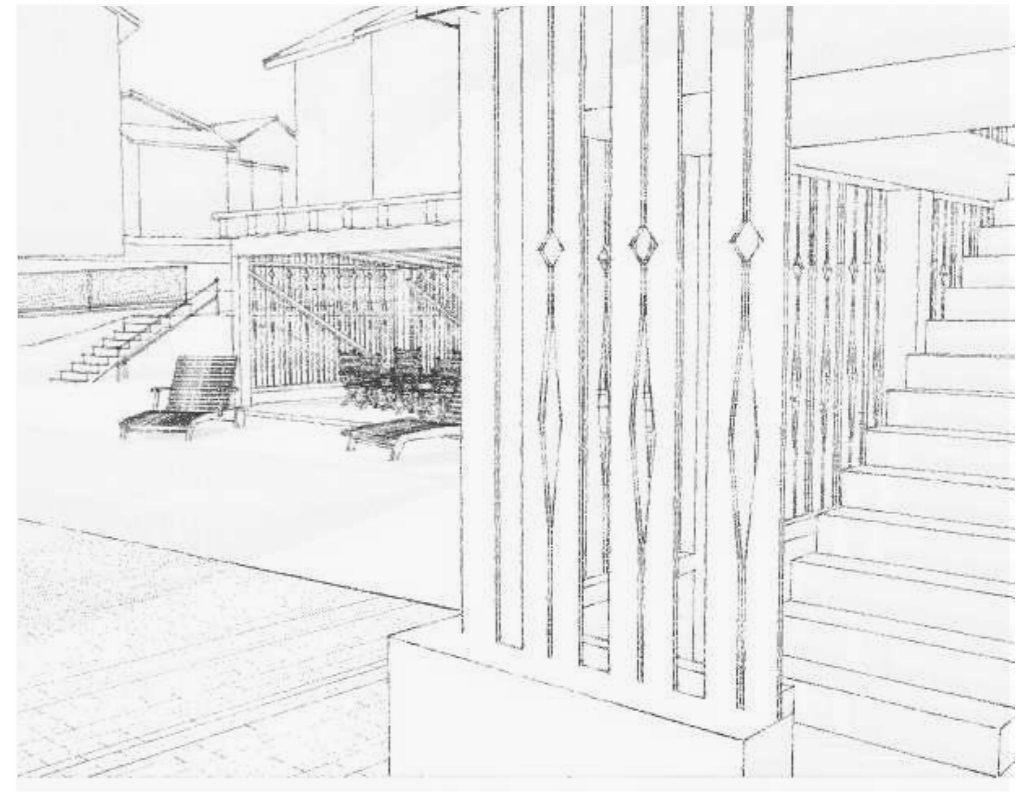
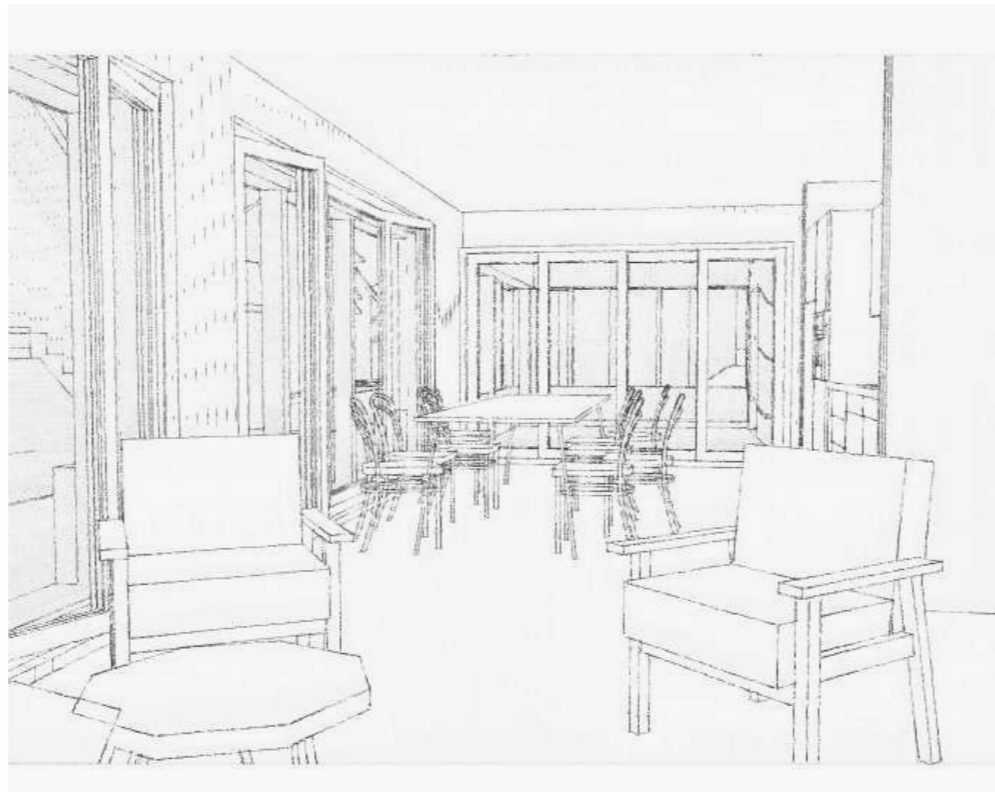
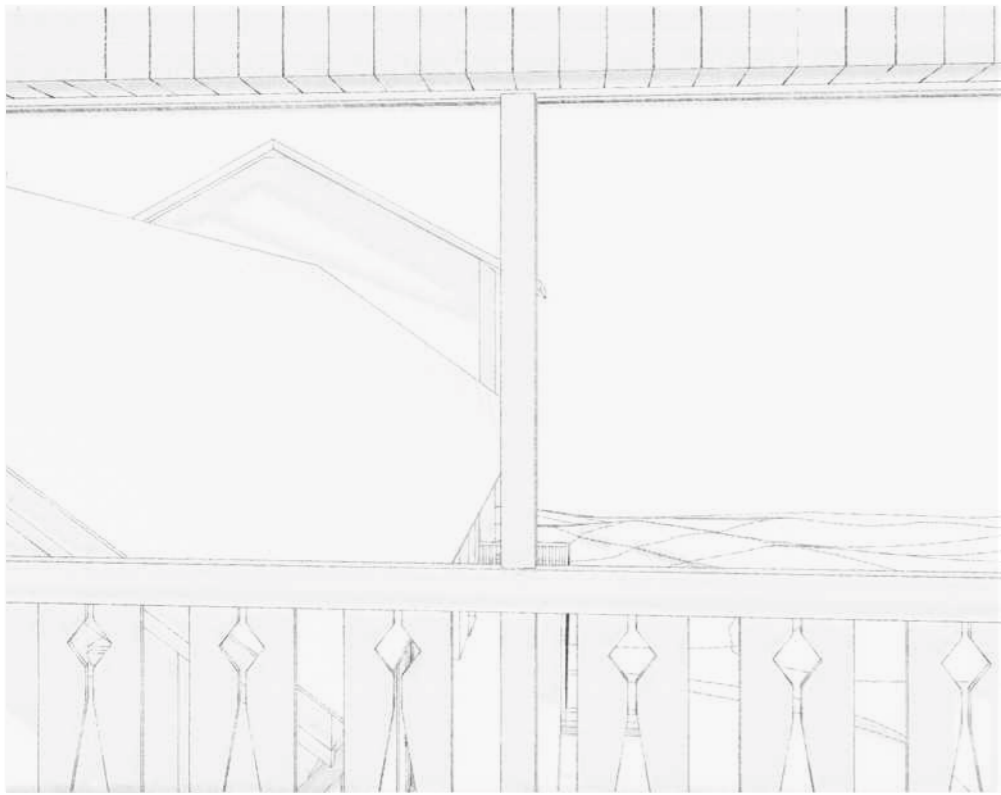

Untergeschoss

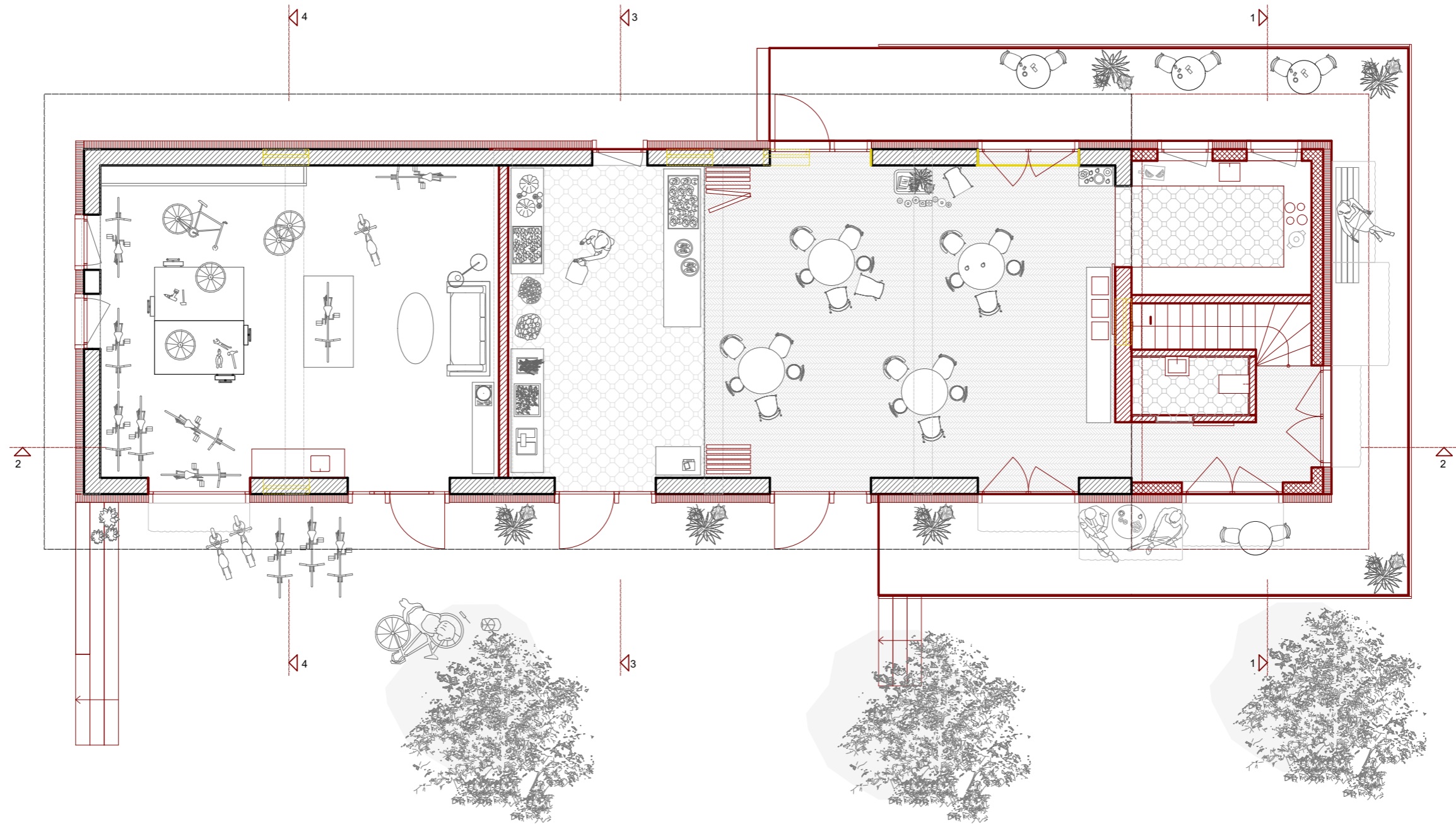

Zoom in „Schür“ Untergeschoss

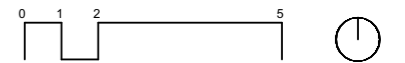

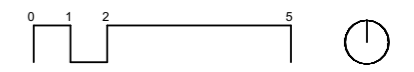
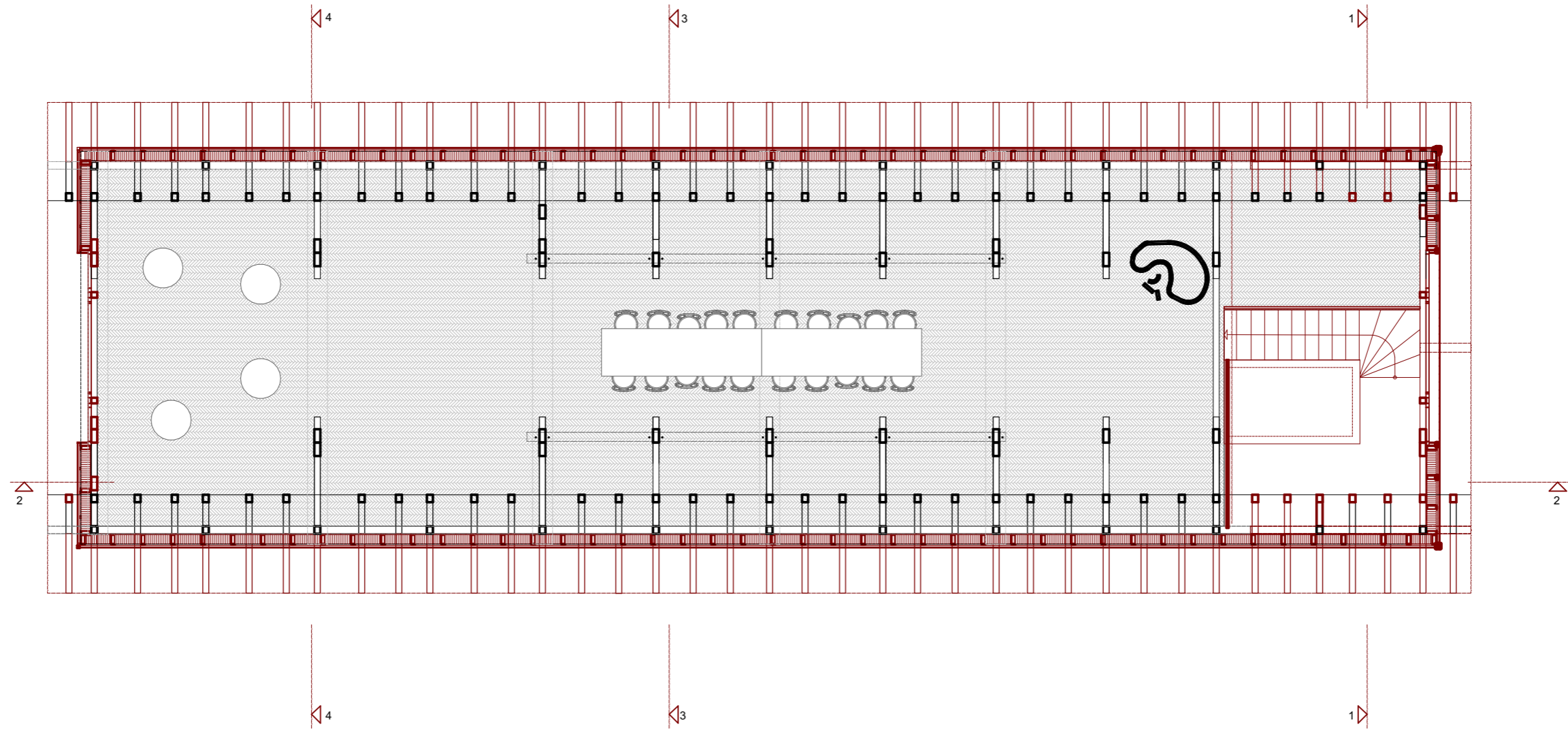

Zoom in „Schür“ Erdgeschoss

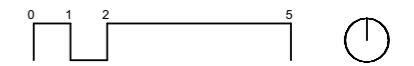
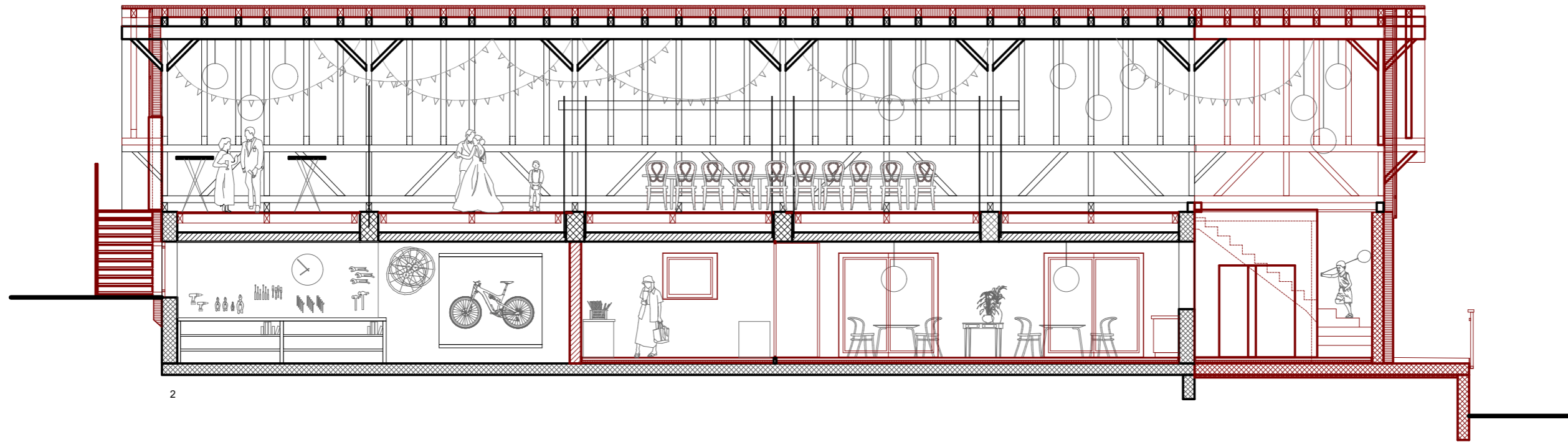

Zoom in Längsschnitt „Schür“

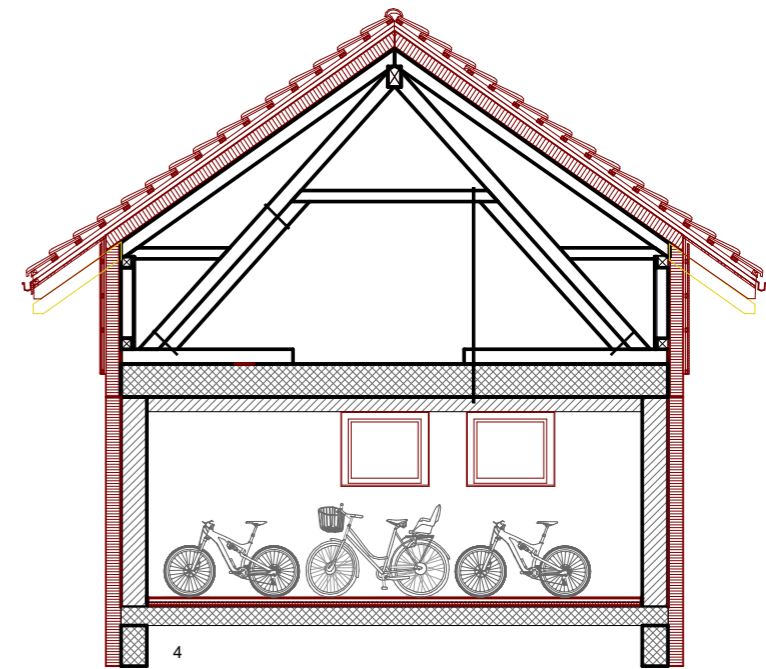
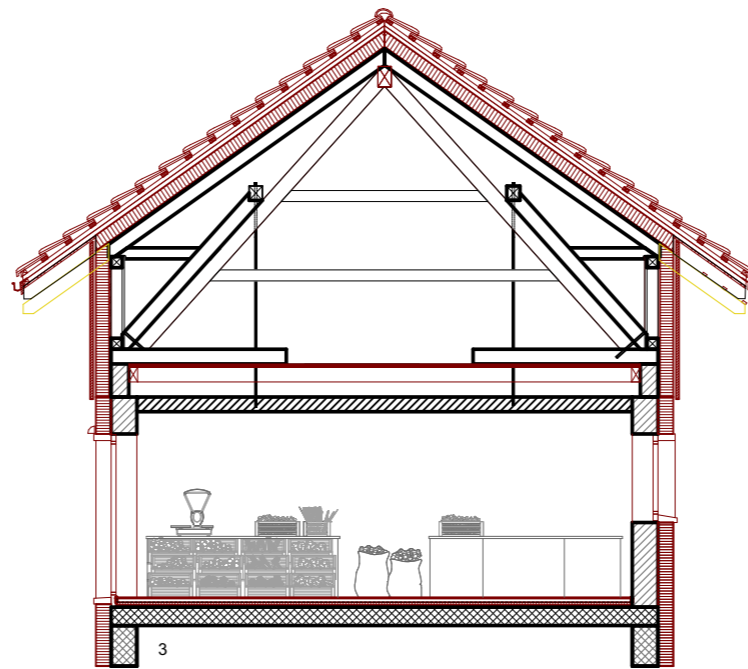
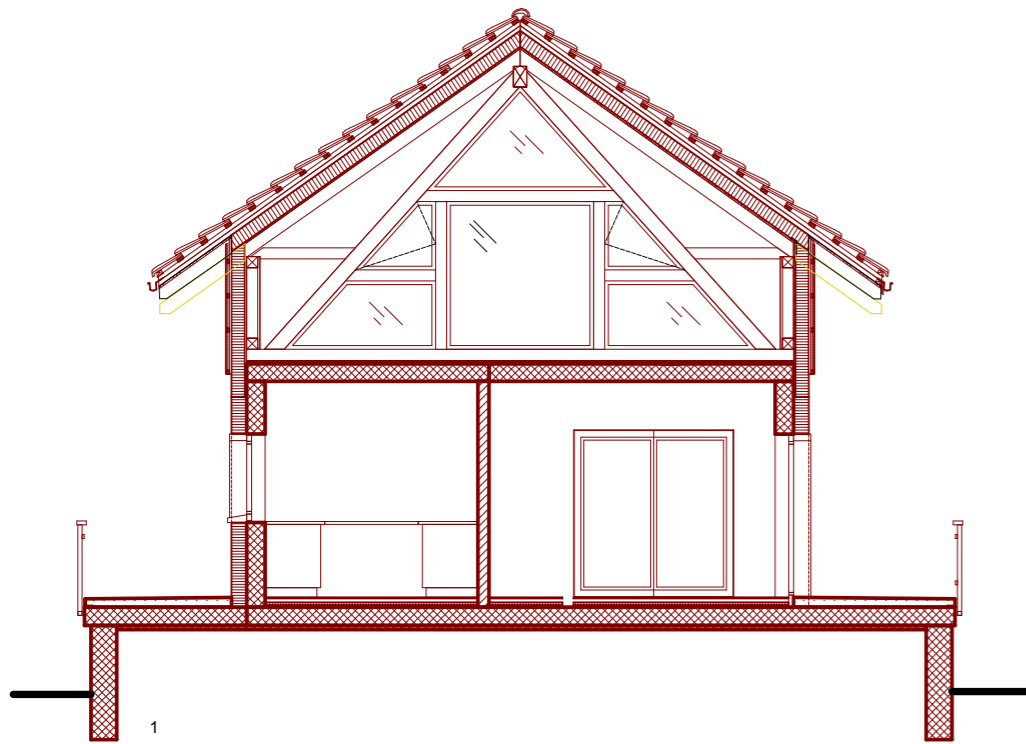

Zoom in Querschnitte „Schür“

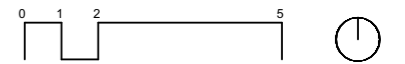



Zoom in Fassade Schür

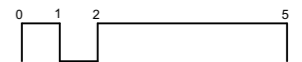

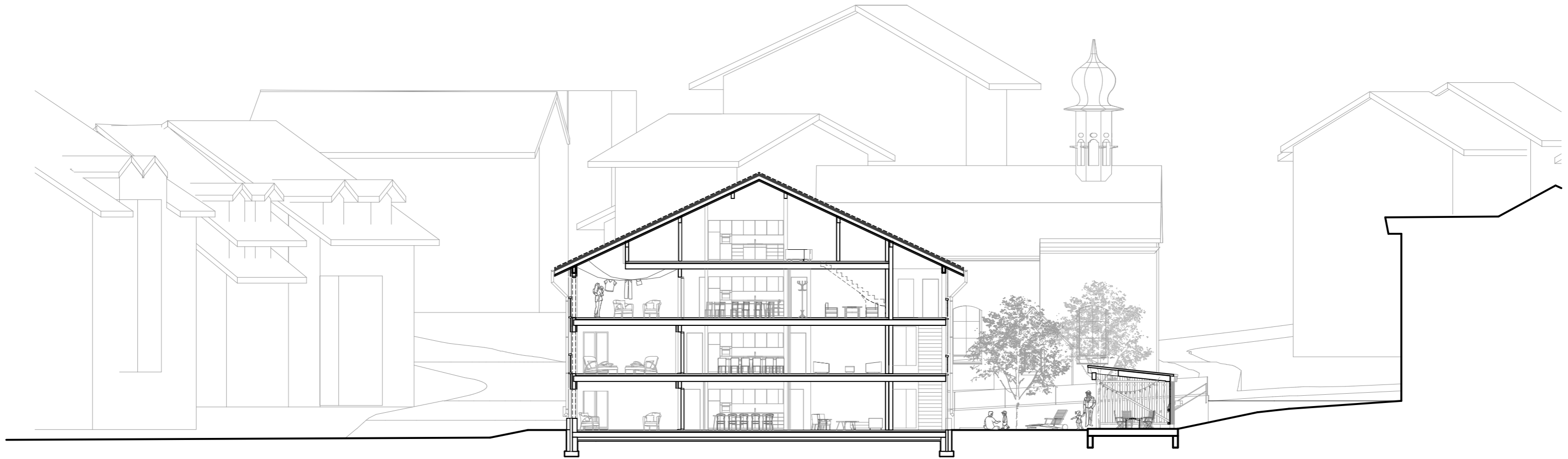

Querschnitt Haus 2



Untergeschoss

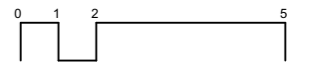
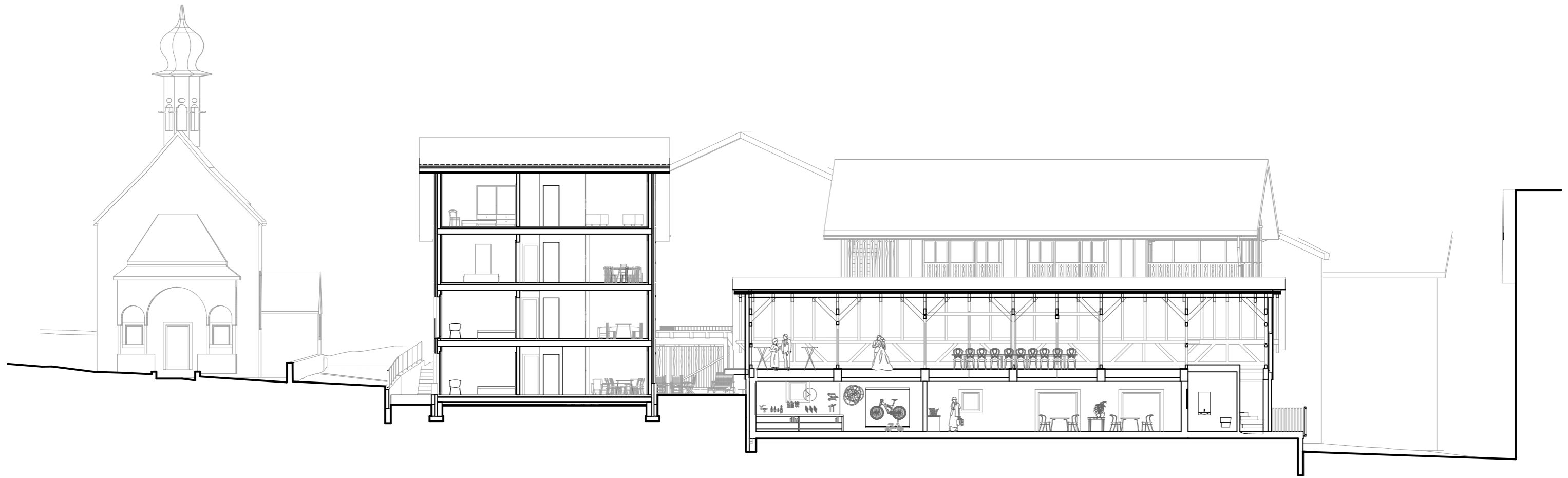

Längsschnitt Haus 2 und Stall



Querschnitte

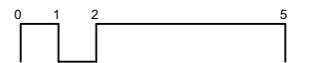

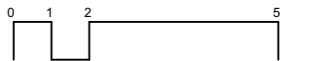
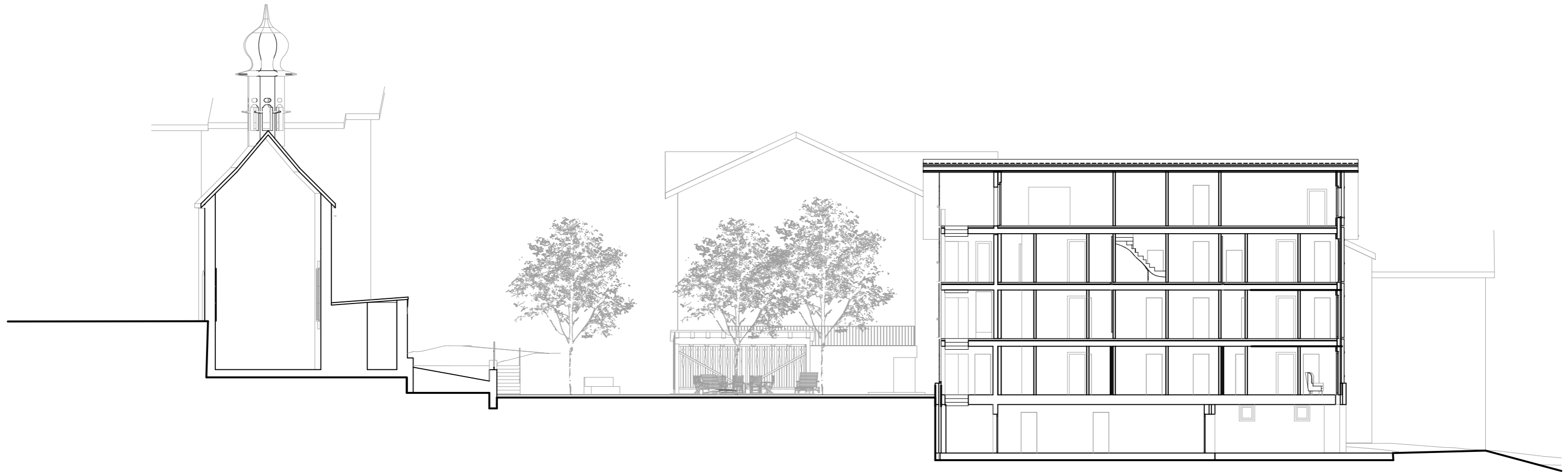

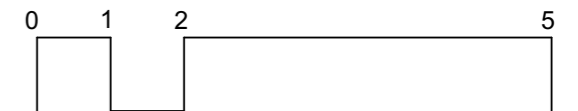
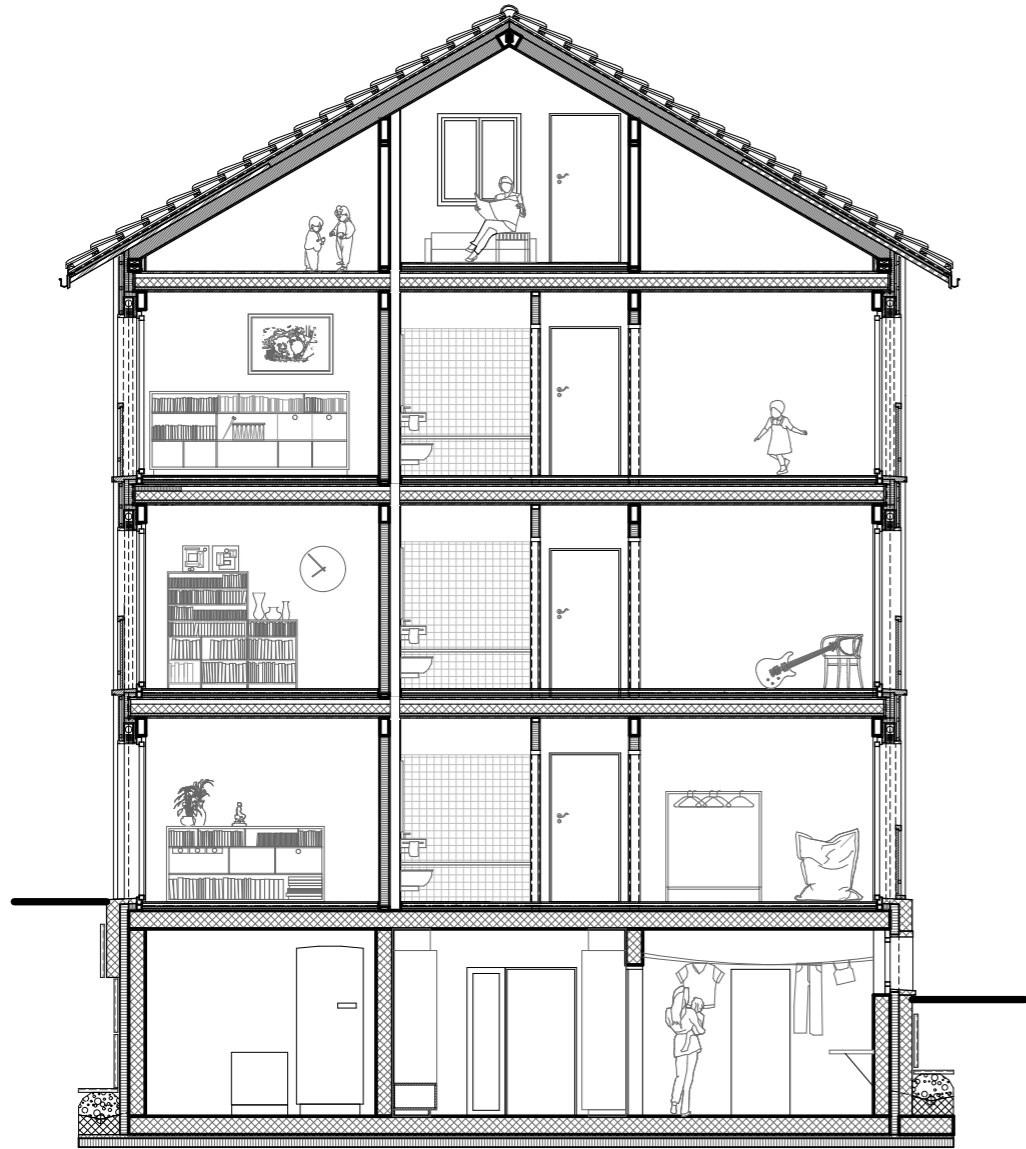



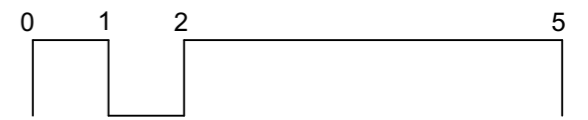



Visualisierung Schoriedstrasse

»Wir müssen danach streben
Natur, Gebäude und Mensch
in einer höheren Einheit
zusammenzubringen«

Le Corbusier